

Draft County Donegal Development Plan 2018-2024

Appropriate Assessment Natura Impact Report of the Draft County Donegal Development Plan 2018–2024

In Line with the requirements of Article 6 (3) of the EU Habitats Directive



**Comhairle Contae
Dhún na nGall**
Donegal County Council

May 2017

CONTENTS

1	Introduction	1
2	Appropriate Assessment	2
2.1	Habitats Directive and Appropriate Assessment.....	2
2.2	The Process of Appropriate Assessment.....	3
3	County Profile	7
4	Draft County Development Plan	9
4.1	Background to the Draft CDP	9
4.2	Structure of the Draft CDP	11
5	Relevant Natura 2000 Sites	13
5.1	Zone of Influence of the Plan	13
5.2	Assessment of Likely Significant Affect	14
6	Appropriate Assessment of the Draft CDP 2018–2024	16
6.1	Impact Assessment Methodology	16
6.2	Summary Findings of Stage 2 Assessment	16
6.3	In Combination Effects	19
6.4	Mitigation Measures	26
7	Conclusion of Stage 2 – Appropriate Assessment & Natura Impact Report ..	30
7.1	Appropriate Assessment Conclusion Statement	30
	Appendix 1: Natura 2000 Sites Relevant to this Appropriate Assessment	31
	Appendix 2: Impact Assessment Screening Matrix - Natura Impact Report	111

LIST OF TABLES

Table 1:	Stages in the process of Habitats Directive Appropriate Assessment.....	4
Table 2:	Environmental Designations in Donegal.....	8
Table 3:	Policies and Objectives of the Draft CDP which have been added or amended to ensure adequate mitigation of any potential impacts on the Natura network.....	27

LIST OF FIGURES

Figure 1:	Planning Hierarchy.....	9
-----------	-------------------------	---

LIST OF MAPS

MAP 1:	Natura 2000 sites within County Donegal and a 15km Buffer zone.....	14
--------	---	----

1 Introduction

Donegal County Council is preparing a new County Donegal Development Plan 2018 – 2024 (hereinafter referred to as the Draft CDP). This will replace the existing County Donegal Development Plan 2012 – 2018 (as varied). The Draft CDP is being prepared under the provisions of the Planning and Development Act 2000 (as amended) to provide for sustainable development and improvement of the environmental, social, economic and cultural assets of the county.

It is the responsibility of the competent authority, Donegal County Council, to complete an Appropriate Assessment (AA) in respect of the Draft CDP to assess the likelihood of the Plan having significant affects on the integrity of the Natura 2000 network of European sites. This document is the Natura Impact Report (NIR) in support of stage 2 Appropriate Assessment of the Draft CDP to fulfil the requirements of Council Directive 92/43/EEC of 21 May 1992 on the conservation of natural habitats and of wild fauna and flora, hereinafter referred to as the Habitats Directive.

AA is an iterative process and helps to inform the policies and objectives of the Draft CDP. The AA process therefore requires integration of planning and requisite ecological and other expertise. This is being achieved in the preparation of the Draft CDP through the use of in-house planning, environmental and engineering teams supported by external ecological expertise at key stages in the process. Such an approach ensures efficient and early feedback in the formulation and drafting/re-drafting of objectives and policies to achieve optimal environmental protection and sustainability outcomes. It allows alternatives to be appraised early in the planning process, particularly in relation to the Natura 2000 network of sites.

2 Appropriate Assessment

2.1 Habitats Directive and Appropriate Assessment

The aim of the EU Habitats Directive (92/443/EEC) is to promote the maintenance of biodiversity, taking account of economic, social, cultural and regional requirements. The Directive recognizes that in the European territory of the Member States, natural habitats are continuing to deteriorate and an increasing number of wild species are seriously threatened. In order to ensure the restoration or maintenance of natural habitats and species of Community interest at a favourable conservation status, it is necessary for Member States to designate special areas of conservation in order to create a coherent European ecological network. Criteria for site designation are set out in the Directive. The network of sites is referred to as Natura 2000 and includes Special Areas of Conservation (SACs including candidate SACs) and Special Protection Areas (SPAs including proposed SPAs).

The Natura 2000 network of European sites is comprised of sites of highest biodiversity importance for rare and threatened habitats and species across the EU. SACs are selected for the conservation of habitats listed in Annex I of the Habitats Directive, and for species of animals (other than birds) and plants listed in Annex II. SPAs are selected for the conservation of birds listed in Annex I of the Birds Directive (Directive 2009/147/EC of the European Parliament and of the Council of 30 November 2009 on the conservation of wild birds (codified version of Council Directive 79/409/EEC as amended)) and other regularly occurring migratory birds and their habitats. The annexed habitats and species for which each site has been selected are the qualifying interests of the sites, and the conservation objectives of the site are based on these qualifying interests.

Crucially, the Habitats Directive requires that an AA must be made of any plan or programme that is likely to have a significant effect on the conservation objectives of designated sites i.e. on SACs or SPAs, before any decision can be made to allow that plan or project to proceed. Article 6(3) of the Habitats Directive states that:

"Any plan or project not directly connected with or necessary to the management of the [Natura 2000] site but likely to have a significant effect thereon, either individually or in combination with other plans or projects, shall be subjected to an appropriate assessment of its implications for the site in view of the site's conservation objectives. In light of the conclusions of the assessment of the implications for the site and subject to the provisions of paragraph 4, the competent national authorities shall agree to the plan or project only after having ascertained that it will not adversely affect the integrity of the site concerned and, if appropriate, after having obtained the opinion of the general public."

In the event that an assessment determines that there is a likelihood of an adverse affect, Article 6(4) makes provision for a plan or project to proceed under certain restricted circumstances. Article 6(4) states that:

"If, in spite of a negative assessment of the implications for the site and in the absence of alternative solutions, a plan or project must nevertheless be carried out for imperative reasons of overriding public interest, including those of a social or economic nature, Member States shall take all compensatory measures necessary to ensure that the overall coherence of the Natura 2000 is protected. It shall inform the Commission of the compensatory measures adopted."

Where the site concerned hosts a priority natural habitat type and/or a priority species the only considerations which may be raised are those relating to human health or public safety, to the beneficial consequences of primary importance for the environment or, further to an opinion from the Commission, to other imperative reasons of overriding public interest."

The application of AA in Ireland, as required by the Habitats Directive, is primarily governed by the European Communities (Birds and Natural Habitats) Regulations 2011 (S.I. No. 477 of 2011 as amended by S.I. No. 355 of 2015), and the Planning and Development (Amendment) Act 2010 (Part XAB), as amended by the Environment (Miscellaneous Provisions) Act 2011. A range of guidance on carrying out appropriate assessment, and interpretation of relevant legislation is available including *inter alia*

- Appropriate Assessment of Plans and Projects in Ireland - Guidance for Planning Authorities. Department of Environment, Heritage and Local Government, 2009.
- Managing Natura 2000 Sites: The Provision of Article 6 of the Habitats Directive 92/43/EEC. European Commission, 2000.
- Assessment of Plans and Projects Significantly Affecting Natura 2000 Sites: Methodological Guidance on the Provisions of Article 6 (3) and (4) of the Habitats Directive 92/43/EEC. European Commission, 2002.
- Guidance Document on Article 6 (4) of the 'Habitats Directive' 92/43/EEC. Clarification of the Concepts of Alternative Solutions, Imperative Reasons of Overriding Public Interest, Compensatory Measures, Overall Coherence. Opinion of the European Commission. European Commission, 2007 / 2012.
- Nature and biodiversity cases: Ruling of the European Court of Justice. European Commission. 2006.
- *Habitats Directive and environmental assessment of plans and projects*. García Ureta, A. Journal for European Environmental and Planning Law 2, 84-96, 2007.
- Appropriate Assessment under Article 6 of the Habitats Directive: Guidance for Planning Authorities. Circular NPW 1/10 & PSSP 2/10.
- Compliance Conditions in respect of Developments requiring (1) Environmental Impact Assessment (EIA); or (2) having potential impacts on Natura 2000 sites. Circular letter PD 2/07, NPWS 1/07
- *Compliance of Existing Land Use Plans with the EU Habitats Directive*. Department of Environment, Heritage and Local Government (2011) Circular Letter PSSP 5/2011.

This Natura Impact Report (NIR) and the Appropriate Assessment process in general has been guided by, and has taken account of the documentation outlined above.

2.2 The Process of Appropriate Assessment

While there is no prescribed method for undertaking Appropriate Assessment (AA), or form or content for reporting, methodological guidance promotes a four-stage process to complete the AA. The requirements for individual stages are summarized in Table 1. An important aspect of the AA process is that the outcome at each successive stage determines whether a further stage in the process is required. Stages 1 and 2 relate to Article 6(3) of the Habitats Directive and are concerned with the strict protection of sites; stages 3 and 4 relate to Article 6(4) which is the procedure for allowing derogation from this strict protection in certain restricted circumstances. Ultimately the Plan may only be made if the AA process reaches completion and has ascertained beyond reasonable scientific doubt that it shall not adversely affect the integrity of a European site, or in the absence of alternative solutions, imperative reasons of overriding public interest (IROPI) can be established as required under Section 177W, Part XAB, Planning and Development Act 2000 as amended. In the latter scenario compensatory measures are required to offset any damage to the Natura 2000 network.

Table 1: Stages in the Process of Habitats Directive Appropriate Assessment

Stage	Task
1	<p>Screening</p> <p>Screening is the process that addresses and records the reasoning and conclusions in relation to the first two tests of Article 6(3): i) whether a plan or project is directly connected to or necessary for the management of the site, and ii) whether a plan or project, alone or in combination with other plans and projects, is likely to have significant effects on a Natura 2000 site in view of its conservation objectives. If the effects are deemed to be significant, potentially significant, or uncertain, or if the screening process becomes overly complicated, then the process must proceed to Stage 2 (AA). Screening should be undertaken without the inclusion of mitigation, unless potential impacts clearly can be avoided through the modification or redesign of the plan or project, in which case the screening process is repeated on the altered plan. The greatest level of evidence and justification will be needed in circumstances when the process ends at screening stage on grounds of no impact.</p>
2	<p>Appropriate Assessment</p> <p>This stage considers whether the plan or project, alone or in combination with other projects or plans, will have adverse effects on the integrity of a Natura 2000 site, and includes any mitigation measures necessary to avoid, reduce or offset negative effects. The proponent of the plan or project will be required to submit a Natura Impact Report/Natura Impact Statement, i.e. the report of a targeted professional scientific examination of the plan or project and the relevant Natura 2000 sites, to identify and characterize any possible implications for the site in view of the site’s conservation objectives, taking account of in combination effects. This should provide information to enable the competent authority to carry out the appropriate assessment. If the assessment is negative, i.e. adverse effects on the integrity of a site cannot be excluded, then the process must proceed to Stage 4, or the plan or project should be abandoned.</p>
3	<p>Alternative Solutions</p> <p>This stage examines any alternative solutions or options that could enable the plan or project to proceed without adverse effects on the integrity of a Natura 2000 site. The process must return to Stage 2 as alternatives will require appropriate assessment in order to proceed. Demonstrating that all reasonable alternatives have been considered and assessed, and that the least damaging option has been selected, is necessary to progress to Stage 4.</p>
4	<p>Imperative Reasons of Overriding Public Interest (IROPI)/Derogation</p> <p>Stage 4 is the main derogation process of Article 6(4) which examines whether there are imperative reasons of overriding public interest (IROPI) for allowing a plan or project that will have adverse effects on the integrity of a Natura 2000 site to proceed in cases where it has been established that no less damaging alternative solution exists.</p> <p>The extra protection measures for Annex I priority habitats come into effect when making the IROPI case. Compensatory measures must be proposed and assessed. The Commission must be informed of the compensatory measures. Compensatory measures must be practical, implementable, likely to succeed, proportionate and enforceable, and they must be approved by the Minister.</p>

Stage 1 AA Screening of Draft CDP

Stage 1 Screening of the Draft CDP has been completed and the 'Draft County Donegal Development Plan 2018-2024 Final Screening for Appropriate Assessment (AA)' report issued in August 2016. The screening report was circulated to relevant statutory authorities as part of regional, national and transboundary consultations. These included

- Environmental Protection Agency (EPA)
- Department of Housing, Planning and Local Government
- Department of Agriculture, Food and the Marine
- Department of Communications, Climate Change and Natural Resources
- Development Applications Unit, Department of Arts, Heritage, Regional, Rural and Gaeltacht Affairs
- National Parks and Wildlife Service, Glenveagh National Park
- National Parks & Wildlife Service, Department of Arts, Heritage, Regional, Rural and the Gaeltacht Affairs
- Leitrim and Sligo County Councils
- Strategic Planning Division, Department of the Environment, Northern Ireland
- Northern Ireland Environment Agency
- Fermanagh & Omagh District Council
- Derry City & Strabane District Council
- Causeway Coast and Glens Borough Council

Screening of the Draft CDP has highlighted the significant number of protected species and habitats within County Donegal, with Natura 2000 sites comprising approximately 18.5% of all land cover of the County. Potentially significant affects of the Plan on Natura 2000 sites, either alone or in combination with other projects or plans, have been assessed in the context of the European sites' qualifying interests and possible effects on the integrity of the Natura network. In light of the information collated above, and exercising the precautionary principle, it cannot be concluded beyond reasonable scientific doubt on the basis of the screening assessment that there will be no significant affects on Natura 2000 sites within the zone of influence of the Plan.

It has therefore been concluded that the Draft CDP should proceed to Stage 2 Appropriate Assessment, including the preparation of this NIR.

Stage 2 Appropriate Assessment of Draft CDP

Stage 2 Appropriate Assessment will run concurrently with Strategic Environmental Assessment (SEA) of the Draft CDP in order that potential impacts can be re-examined throughout the plan making process as and when policies and objectives are drafted. The scope of the stage 2 assessment has been informed by consultations with relevant statutory authorities and submissions received as documented in the 'Draft County Donegal Development Plan 2018-2024 Final Screening for Appropriate Assessment (AA)' report. This NIR has taken account of all submissions received.

The following sections of the NIR set out the information required to support an appropriate assessment of the policies and objectives proposed in the Draft CDP, and determine potential significant affects on the integrity of the Natura 2000 network. Such information is based on the best available scientific data. However, due to the strategic nature of the Draft CDP, the potential for impact on Natura 2000 sites may be uncertain, and therefore throughout the assessment the precautionary principle is applied. The precautionary principle means, in essence, that action may be taken to protect against risks to human health and/or the environment, even in the absence of conclusive scientific evidence as to the existence, or extent, of those risks. Thus the onus is on the planning authority, as the proponent of the plan, to demonstrate beyond reasonable doubt that it will not give rise to significant adverse affects, and that any avoidance/mitigation measures will work.

The information presented below is set out in a structured fashion as suggested in Guidance for Planning Authorities. In summary, the sections that follow present:

- **County Profile** - a description of the geographic area to which the plan applies.
- **Draft CDP 2018-2024** - Outline of the Draft CDP including scale, nature and location of development and environmental implications.
- **Natura 2000 Sites** - Identification of relevant Natura sites, their conservation objectives and threats to site integrity.
- **Appropriate Assessment** - A summary of impact assessment methodology and its application to the Draft CDP.
- **Cumulative and in Combination Effects** - Assessment of effects in the context of other regional or national plans or strategies.
- **Mitigation Measures** - An outline of the mitigation incorporated into the Draft CDP to prevent impacts on the Natura 2000 Network.

3 County Profile

County Donegal, covering an area of c.484,559.33ha, is the largest county in Ulster, and the fourth largest county in Ireland. It is located on the north western seaboard and is bounded on the southwest, west and north by the Atlantic Ocean, with an extensive indented coastline (approximately 1,132km). Located in the Border Region, County Donegal shares 93% of its entire land boundary with Northern Ireland (counties Derry, Tyrone, Fermanagh) and the remaining 7% (or 9km stretch) is with County Leitrim at its most southerly point. The County is therefore a key interface between the two jurisdictions and plays an important physical and cultural role in cross-border communications.

The Census of Population 2016 preliminary results was published in July 2016. The town and country figures are due to be published in May 2017. Donegal's population is estimated at 158,755 in the 2016 census (CSO), a 1.5% decrease since 2011. The current figures for the 2011 census show that the county has a predominantly weak urban structure with a large number of small towns, with just 9 settlements falling into the aggregate urban area category of over 1,500 inhabitants. Letterkenny is the largest urban centre in Donegal with a population of 19,588. The county is thus predominantly rural in character with 33.8 persons per sq km compared to a State average of 67 persons per sq km. This is also reflected in the high numbers of households that are not connected to public sewers and that rely on on-site wastewater treatment. Approximately 38% of the land is in agricultural use, predominantly in the east of the county. Grass production and rough grazing for cattle and sheep are the main activities. Commercial forestry is also a significant land use in the county, and fishing is a significant employment sector. However with a peripheral location and a decline in traditional industries and services, Donegal is presented with many challenges as it looks to the future.

Donegal is nationally recognized for the beauty of its landscape and coastline. The county is dominated by a mountainous spine with a complex geology consisting predominantly of granite and quartzite peaks running northeast to southwest. These are comprised of the Derryveagh range to the north, within which Glenveagh National Park is situated, and the Blue Stacks, extending from Ballybofey west to Gleann Cholm Cille (Glencolmcille) in the south. This has resulted in spectacular scenery in coastal locations such as Slieve League with sea cliffs rising to over 600m.

The County also has a rich and distinctive cultural heritage. Eleven of Donegal's coastal Islands were inhabited according to the 2011 census, and Donegal contains the second largest Gaeltacht in the country, with Gaeltacht areas distributed from Fanad Head on the north coast to Gleann Cholm Cille (Glencolmcille) in the south of the county. The Gaeltacht with its unique cultural, traditional and linguistic heritage occupies almost a third of the County.

In addition to their cultural heritage, the islands also constitute a major natural resource, home to many protected bird and plant species. Oileán Thoraí (Tory Island), Inishbofin and Inishmeane are strongholds of the corncrake and Árainn Mhór (Aranmore) is home to Hart's saxifrage, a subspecies unique to Ireland.

The western seaboard also supports a diversity of other habitats including extensive dune systems, machair, dune scrub, salt marshes and wetlands. Lough Swilly is of major ornithological importance for wintering waterbirds with 18 species regularly occurring in nationally important numbers and three species in internationally important numbers.

The county has many pristine rivers and lakes. These oligotrophic surface waters are home to rare and threatened animals including the freshwater pearl mussel, arctic charr, red throated diver and otter, and to rare aquatic plants such as the slender naiad.

Blanket bog is dominant over much of the higher land in the county. In addition to its distinctive flora, it provides habitat for red deer, Irish hare, red grouse, golden plover, merlin, peregrine falcon and more recently the golden eagle.

Table 2 lists the number of sites in Donegal with various environmental designations. While the total number of designations indicates the resource value and high quality of the environment in Donegal, this AA is concerned with the Natura 2000 designations i.e. SACs and SPAs.

Table 2: Environmental Designations in Donegal

DESIGNATION	NUMBER OF SITES
Natural Heritage Areas (NHAs)	14
Proposed NHAs	78
National Park	1
Ramsar Sites	4
Nature Reserves (officially designated)	7
Nature Reserves (un-designated)	3
Wildfowl Sanctuaries	6
Biogenetic Reserves	1
Refuges for Fauna	1
Irish Geological Heritage Sites	135
Special Areas of Conservation (SACs)	47
Special Protection Areas (SPAs)	26

4 Draft County Development Plan

4.1 Background to the Draft CDP

The proposed Draft CDP is being developed through a process of review of the current County Development Plan which commenced formally on 3rd June 2016 as required by the Planning and Development Act 2000 (as amended). The Draft County Donegal Development Plan 2018-2024 will set out policies and objectives that provide a framework for the future physical, social, economic, cultural and environmental growth and sustainable development of County Donegal over the 6 year period of the plan and beyond.

The Draft CDP is a spatial land use plan and is being prepared under the provisions of the Planning and Development Acts 2000-2015. It is framed within a hierarchy of strategic planning policy across International, National, Regional and County level guidelines (Figure 1) and is the principal instrument used to manage change in land use in County Donegal. It provides a framework within which other local operational plans are developed.

Figure 1: Planning Hierarchy

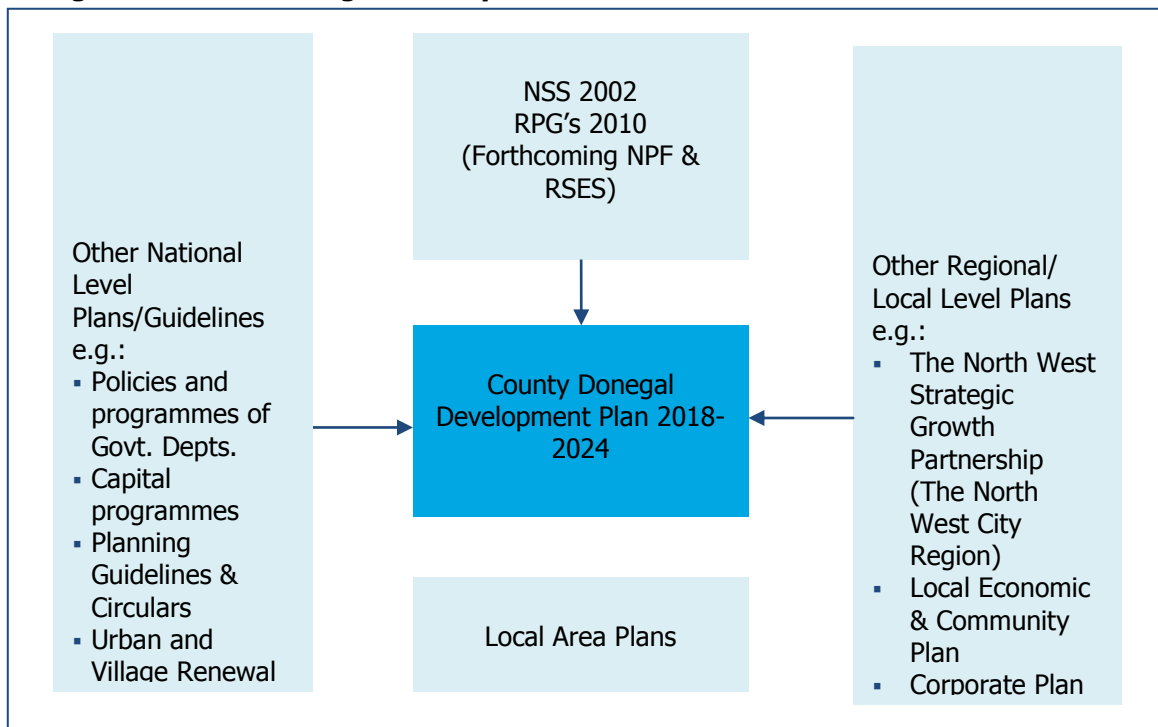

The National Spatial Strategy 2002-2020 (NSS) will be superseded by the National Planning Framework (NPF) in due course which will include a focus on economic development and investment in housing, water services, transport, communications, energy, health and education infrastructure. The Draft CDP is, in so far as is practicable aligned with the key issues that are emerging to date through preliminary commentary around the NPF.

The Draft CDP sits immediately below the Regional Planning Guidelines for the Border Region in the planning hierarchy. The Regional Planning Guidelines are prescriptive in setting out a planning framework for the proper planning and development of the Region up to 2022, and ensuring the provision of sustainable communities for citizens in the coming years. The Border Regional Guidelines have been closely aligned with the National Spatial Strategy in

Ireland and the Regional Development Strategy in Northern Ireland. This integrated model for the growth and development of the Region closely aligns spatial planning with the economy and proposed infrastructure within all relevant sectoral areas and is complemented by more detailed consideration given to areas such as climate change, environmental management and flood risk management, all of which pose significant challenges for policy makers.

The Regional Planning Guidelines inform and provide direction to County Development Plans of constituent Councils within the Border Region including Donegal County Council. They provide a Core Settlement Strategy for the Region which each Local Authority must incorporate into their Development Plan. In particular, they emphasize the importance of environment and amenities at the regional strategic scale, highlighting areas where stricter control will be required to ensure protection of the natural environment.

The Regional Planning Guidelines will be superseded in due course through the preparation of a Regional Spatial & Economic Strategy (RSES) to be prepared by the Northern and Western Regional Assembly. The RSES will be consistent with the finalised NPF and will coordinate across local authority and wider public policy levels in support of the NPF.

The County Development Plan in turn provides a framework within which other local operational plans are developed. A Local Area Plan in respect of 7 strategically located towns (An Clochán Liath [Dungloe], Ballybofey- Stranorlar, Ballyshannon, Bridgend, Carndonagh, Donegal Town, Killybegs), is being prepared and is anticipated for adoption in early 2018. The Local Area Plan will be consistent with the Core Strategy of this County Development Plan as regards land supply for the purposes of housing and it will build upon their strategic designation as key service centres in the County, also described as Development Centres in the Donegal Local Economic and Community Plan (LECP). Therefore, the Local Area Plan will aim to support and promote their economic and community development with a particular alignment to the spatial relationship with elements of the County Donegal LECP.

In addition, Local Area Plans will be prepared in respect of the towns of Letterkenny, Buncrana and Bundoran and will ensure consistency with the Core Strategy of the County Development Plan.

Other plans that influence the area may also interact with the Draft CDP. Such plans have the potential to cause significant effects on Natura 2000 sites when considered in combination with the Draft CDP. They include:

- Regional Planning Guidelines and Local Area Plans
- Donegal Local Economic and Community Plan
- Water Services Strategic Plan
- Regional Waste Plan
- Foodwise 2025
- National Peatlands Strategy
- Ireland's Forestry Programme 2014-2020
- Donegal Heritage Plan
- Water Framework Directive
- Freshwater Pearl Mussel Sub-basin Management Plans
- The Marine Strategy Framework Directive
- Sligo CDP 2011-2017, Draft Sligo CDP 2017-2023 and Leitrim CDP 2015-2021
- The Regional Development Strategy for Northern Ireland 2035
- National Strategic Plan for Sustainable Aquaculture 2015

The potential in combination effects of such plans on the Natura 2000 network are considered subsequently in this NIR.

4.2 Structure of the Draft CDP

The Draft CDP has been prepared in accordance with the requirements of the Planning and Development Acts 2000-2015 and the Development Plan Guidelines 2007, and other Government guidance in the form of guidelines and circulars. The proposed structure of the Draft CDP sets out strategic objectives and policies for the overall development of the County up to 2024 and beyond. The Plan relates to the functional area of Donegal County Council, and for the first time, includes the towns of Letterkenny, Buncrana and Bundoran. It provides a framework for the future physical, social, economic, cultural and environmental growth and sustainable development of County Donegal over the 6 year period of the plan and beyond.

The Draft CDP is set out in four parts:

- 1) Part A sets out a strategic plan for the entire County including a strategic vision, a Core Strategy and an associated Settlement Structure based on 3 layers namely: Layer 1: Letterkenny, Layer 2: Strategic Towns, and Layer 3: Rural Town and Open Countryside.
- 2) Part B supports this strategic plan by setting out strategies, objectives and policies on such issues as the Economy, Retailing, Infrastructure, Energy, Housing, Heritage, Tourism, and Community Development which will help to guide future investment in infrastructure and services and manage development across these sectors in a progressive and sustainable manner.
- 3) Part C also gives effect to the strategic plan in Part A by setting out detailed policy frameworks and land use zoning for Letterkenny, Buncrana and Bundoran. It also provides a spatial planning framework and land use zoning for 59 settlements within Layer 2 and Layer 3 of the settlement structure. These objectives complement and should be read in conjunction with the strategies, objectives and policies of Part B.
- 4) Part D comprises the Environmental Report which sets out the current state of the environment, crossing a range of environmental indicators including biodiversity, protected sites such as Fresh Water Pearl Mussel Catchments, land cover, water (in relation to the North Western International River Basin Management Plan), waste water, water, landscape and material assets. The Environmental Report forms part of the Strategic Environmental Assessment (SEA) of the review of the County Donegal Development Plan 2012-2018 and shall be published alongside the Draft County Donegal Development Plan 2018-2024.

In outline the Draft CDP comprises chapters dealing with:

PART A The Strategic Contents

- Introduction and Vision
- Core Strategy
- Towns and Villages

PART B Objectives and Policies of the Plan

- Economic Development
- Infrastructure
- Housing
- Natural and Built Heritage
- Natural Resource Development
- Tourism
- The Marine Resource and Coastal Management
- Community, Culture and the Gaeltacht

PART C Objectives and Policies of the Towns

- Letterkenny
- Buncrana
- Bundoran
- Settlement Frameworks

PART D Environmental Report

- Current State of the Environment
- Significant Environmental Pressures
- Likely Evolution of the Environment
- Mitigation Measures
- Incorporating Environmental Issues into the Draft Development Plan

The policies and objectives proposed in these chapters have significant implications for the physical environment, and the potential for impacts on Natura sites due to their implementation at County level must be assessed.

If other additional content or amendments are suggested during the review process they will be subjected to screening as part of the iterative appropriate assessment process as required.

5 Relevant Natura 2000 Sites

5.1 Zone of Influence of the Plan

For the purposes of AA, any Natura 2000 site within or adjacent to the plan or project area, and any Natura 2000 site within the likely zone of impact of the plan or project are to be included in the assessment. A distance of 15km is currently recommended as a minimum for inclusion in the case of plans, but Natura 2000 sites that are more than 15km from the plan must also be considered depending on the likely impacts of the plan or project, the sensitivities of the ecological receptors, and the potential for in combination effects. In considering relevant sites the precautionary principle must apply.

All relevant Natura 2000 sites in County Donegal and within a surrounding 15km buffer, or a wider zone of influence where potential impact is considered possible, are tabulated in Appendix 1. Datasets available on the National Parks and Wildlife Service website (<http://www.npws.ie>) and on the Joint Nature Conservation Committee/Department of Environment, Food and Rural Affairs website (<http://jncc.defra.gov.uk>) have been used to identify sites, and to collate site specific information. The following information is included for each Natura 2000 site:

- Site code
- Site name
- Qualifying interests
- Conservation objectives
- Threats to site integrity

At present there are 47 SAC's and 26 SPA's within, or partly within the County. A further 41 SACs and 12 SPAs within the zone of influence of the plan have been included. These Natura 2000 sites are shown in Map 1 below. More distant Natura sites are assessed on a case by case basis and using the Source-Pathway-Receptor model to determine the potential for any significant impact.

MAP 1: Natura 2000 sites within County Donegal and a 15km Buffer zone

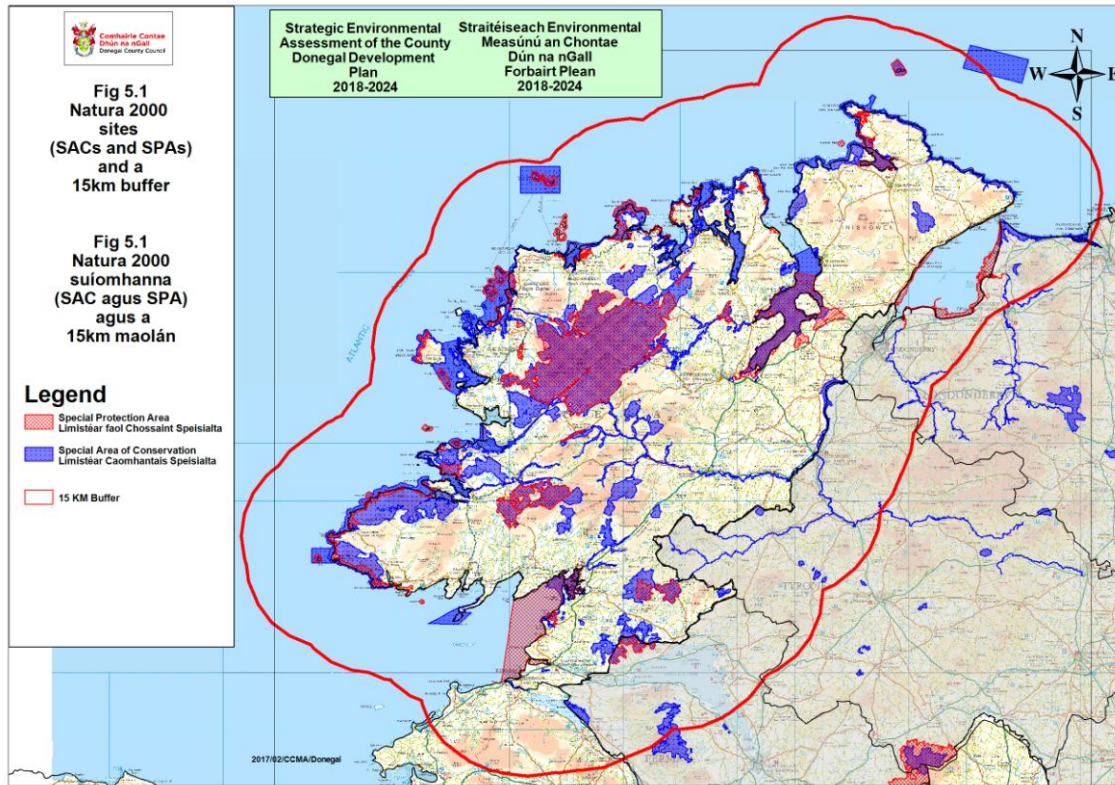

Source: Figure 5.1 of the Environmental Report, Part D of the Draft Plan

5.2 Assessment of Likely Significant Affect

The objectives and policies of the Draft CDP are individually screened to assess for likely significant effects on the Natura 2000 network. The assessment considers the implications of policies and objectives for relevant Natura 2000 sites, particularly in respect of their qualifying interests and conservation objectives, and the integrity of the wider Natura network. Information on current conservation status and threats to site integrity also form part of the assessment, and possible in combination effects with other plans. When considering likely significant affects, in situ and ex situ effects are assessed. The overall aim of the assessment is to predict consequences that can reasonably be foreseen due to implementation of a policy or objective of the CDP. It should be noted however that the Draft CDP is highly strategic in nature and the impact assessment therefore reflects this in its generalised approach.

The overall aim of the Habitats Directive is to maintain or restore the favourable conservation status of habitats and species of community interest in the Natura 2000 network. Favourable conservation status is defined in generic terms as follows.

Favourable conservation status of a habitat is achieved when:

- its natural range, and area it covers within that range, are stable or increasing, and
- the specific structure and functions which are necessary for its long-term maintenance exist and are likely to continue to exist for the foreseeable future, and
- the conservation status of its typical species is favourable.

The favourable conservation status of a species is achieved when:

- population dynamics data on the species concerned indicate that it is maintaining itself on a long-term basis as a viable component of its natural habitats, and
- the natural range of the species is neither being reduced nor is likely to be reduced for the foreseeable future, and
- there is, and will probably continue to be, a sufficiently large habitat to maintain its populations on a long-term basis.

For many sites in the Natura network, site-specific conservation objectives have been set and these are available on www.npws.ie. In the absence of site-specific objectives and targets the generic objectives above apply. Since targets for attributes may change as more information becomes available, it is essential that the date and version of conservation objectives are cited. An appropriate assessment based on conservation objectives will remain valid even if the targets are subsequently updated, providing they were the most recent objectives available when the assessment was carried out.

Guidance sets out direct and indirect types of impacts that are to be considered in the assessment process. These impacts include loss of habitat area, fragmentation of habitats, disturbance of species, changes to population structure or density, and changes in quantity or quality of the water resource. The potential for such impacts arises from many policy areas including economic and settlement strategies, rural development and infrastructural development. These activities can give rise to land take through development of natural sites; loss of staging sites important to species migration or recruitment; habitat degradation through pollution or resource depletion; species disturbance or disruption of food chains. Guidance documents also provide indicators for assessing the significance of any impact.

Environmental pressures may arise from various elements of the plan. They include settlement strategies and population growth; increased demand for water and wastewater services; increased pressures from tourism, in particular eco-tourism; infrastructural and industrial developments; expansion of sustainable or alternative energy sources and transmission networks; increased demand for mineral extraction; flood risk abatement. All of these pressures could potentially give rise to significant effects on the Natura network and require careful management and mitigation if necessary.

Where likely significant affects are identified, alternatives to the relevant policy or objective (including rejection) are considered that would avoid any impact, or mitigation measures are formulated to offset the likely impact. Such mitigation may be in the form of amendments to the policy or objective, or additional mitigating CDP policies or objectives.

The screening assessment is set out in a matrix in Appendix 2. It sets out each policy and objective of the Draft CDP along with the Natura 2000 sites that could be affected; the nature of potential impacts, including in combination affects; an assessment of the significance of any effect; and where appropriate the mitigation required to avoid impact. The findings of this assessment process are outlined in *Summary Findings of Stage 2 Assessment* below.

6 Appropriate Assessment of the Draft CDP 2018–2024

In order to assess any potential impact of the implementation of the County Development Plan on the relevant Natura 2000 sites identified above, an impact screening matrix was developed to assess each individual policy and objective to determine the likelihood of potential significant impact, both in-situ and ex-situ. This screening matrix is presented in Appendix 2.

The scope of this assessment is to consider implications at the strategic level of the Draft CDP policies and objectives, the main goal of which is to implement the provisions of the Regional Planning Guidelines, the National Spatial Strategy and other National and EU Legislation. The detailed screening for potential significant impact set out in Appendix 2 identifies that many of the Plan's policies and objectives explicitly define strategies and measures to ensure that no significant adverse effects on the Natura 2000 network and the environment generally will occur as a result of its implementation.

6.1 Impact Assessment Methodology

NPWS and Development Applications Unit of Department of Arts, Heritage, Regional, Rural and the Gaeltacht Affairs, along with other relevant Statutory Authorities were consulted during preparation of the initial AA Screening Report as described in 'Stage 1 AA Screening of Draft CDP' above. All comments and amendments received have been incorporated into this document.

All Policies and objectives of the Draft CDP were included in the impact screening matrix for detailed assessment under the following key headings:-

- CDP Policy/Objective
- Natura 2000 site that may be affected
- Potential Impact of policy/objective
- Risk of Significant Impact
- Potential for 'In Combination Impacts'
- Risk of Significant Combination Impacts
- Mitigation

Where further actions have been identified these are listed in 'Specific Action Required: Avoidance/Mitigation/Policy Deletion or Amendment'. These further actions feed directly into the drafting and amending of the policies and objectives of the Draft CDP.

6.2 Summary Findings of Stage 2 Assessment

The County Development Plan is the key delivery vehicle at County level for the implementation of the Regional Planning Guidelines, National Spatial Strategy, National and EU Legislation. The Draft CDP, having been produced in an iterative context of Strategic Environmental Assessment and Appropriate Assessment, identifies that there is significant capacity throughout the entire County to participate in and contribute to growth and development. The plan provides for population growth at a rate of 1.1% annual increase leading to a population of 173,000 by 2024 (population increase of 13,968). In so doing it sets out objectives and policies to protect, enhance and appropriately harness the unique

quality and diversity of the environment in the County, through a wide range of measures, supported by proper planning and sustainable development.

Settlement Plan zonings have been chosen in the context of avoiding significant adverse impacts on Natura Sites in particular, and the wider environment. The Settlement Structure has 3 component layers: Letterkenny; Strategic Towns; Rural Towns and Open Countryside. Projected population uplift is apportioned almost equally between layers (30%, 34% and 36% respectively). This reflects evidence-based information on the availability of infrastructural capacity to accommodate reasonable levels of future housing development in these locations. Conversely, a limited level of new housing is proposed in towns and villages where there are significant infrastructural constraints. An objective of the Core Strategy of the CDP is to align investment in infrastructure with the priorities for growth established in the settlement structure. Draft CDP policies reflect this commitment to ensuring timely provision of infrastructure and adequate capacity to mitigate potential environmental impact, as set out in Regional Planning Guideline's to prevent negative impact on downstream European sites.

As part of the Economic Development Strategy the CDP seeks to facilitate sustainable tourism and creation of a renewable energy market. The plan recognises the environmental and infrastructural constraints that must be considered, and issues relating to Natura 2000 and other protected sites such as Freshwater Pearl Mussel Sub-basins, have been assessed in determining appropriate development throughout the county. Protecting the natural environment including Natura 2000 sites and fragile coastal and upland environments is identified as a key challenge in this process. In general development involving industrial buildings or processes will not be permitted outside the boundary of settlements in the open countryside unless related directly to a site specific product resource. The Draft CDP includes policies to protect the Natura 2000 network through compliance with Article 6 of the Habitats Directive as part of the assessment of development proposals.

The need for alignment of water and wastewater infrastructure with the Council's strategy for growth as set out in the Core Strategy is clear. This alignment should ensure that the anticipated growth does not compromise the environmental assets of the County. The Draft CDP includes many objectives and policy commitments to maintaining and restoring water quality in line with implementation of the Water Framework Directive through the relevant River Basin Management Plan and Programme of Measures. Assessment of development proposals will include consideration of cumulative impacts of existing and previously approved development. In particular, individual environmental vulnerabilities have been mapped so that they can be considered on a cumulative basis. This information will guide the determination of applications for rural housing in relation to their potential individual and cumulative impacts on the environment. These objectives and policies will benefit the integrity of Natura 2000 sites by promoting compliance with the requirements of Article 6 of the Habitats Directive.

The CDP espouses to facilitate the development of a high quality and sustainable telecommunications network for the County as a critical element to support growth in all areas of the economy and increase the quality of life for the people of Donegal. It recognises that this network, including masts, antennae, support structures and access roads, must be developed with due regard to natural and built heritage and to environmental considerations, and must comply with Article 6 of the Habitats Directive.

The Council considers that the planning process can play a significant positive role in managing flood risk by such actions as ensuring that; vulnerable developments are not built in identified flood prone locations, developments do not reduce the natural storage capacity provided by flood plains, and developments do not increase surface water runoff over and above natural rates. All development proposals will be assessed in accordance with 'The Planning System and Flood Risk Management - Guidelines for Planning Authorities', (DoEHLG, 2009), and a sequential approach to flood risk mitigation will be adopted. All stages of flood

risk management are required to comply with Articles 6 of the Habitats Directive and have regard to the relevant conservation objectives, qualifying interest and threats to the integrity of Natura 2000 site.

The aim of the Natural Heritage strategy of the Draft CDP is to conserve, protect and manage the County's natural heritage for future generations and encourage appreciation and enjoyment of these resources. The plan recognizes the European and National value of the Natura 2000 network, and also the need to protect the habitats of important species in the wider countryside outside designated areas. It sets out the role of Article 6 of the Habitats Directive (92/43/EEC) in requiring the protection of the designated species and habitats of Natura 2000 sites, and explicitly states that any plan or project with the potential to impact on the conservation objectives of designated sites is required to take appropriate steps to avoid the deterioration of natural habitats and the habitats of species as well as significant disturbance of species for which areas have been designated and will be subject to Appropriate Assessment. The requirement to comply with Article 6 of the Habitats Directive is an explicit objective of the Natural Heritage strategy.

In relation to Natural Resource Development, including extractive industry, while recognising its economic importance to the county, the Draft CDP sets clear objectives in relation to environmental protection. Policies make it clear that proposals for extractive industries will not normally be permitted where they could potentially adversely impact upon any Natura 2000 site (including Freshwater Pearl Mussel catchments) unless it can be clearly demonstrated that they comply with Article 6 of the Habitats Directive. This applies also to associated road upgrades and any restoration plan which must comply with Article 6 of the Habitats Directive and have regard to the relevant conservation objectives, qualifying interests and threats to the integrity of a Natura 2000 site.

The Council highlight that Donegal has one of Ireland's richest marine resources including c.1,2 km of coastline (c.17% of the state's total), 13 Blue Flag beaches, deep natural harbours, rich coastal seas, coastal communities and inhabited islands. This marine resource is of major importance to tourism and leisure activities, and is a fundamental part of Donegal's natural and cultural heritage. It is an objective of the plan to safeguard and improve the health of Donegal's Marine ecosystem by protecting the qualifying habitat and species of Natura 2000 sites through Appropriate Assessment of development proposals; maintaining and improving water quality in estuaries and seas by implementing River Basin Management Plan and any future programmes under the Marine Strategy Framework Directive; ensuring sufficient sewage treatment capacity to serve development in urban areas, adequate on-site effluent treatment to EPA standards for developments in rural/unserved areas, and adequate pollution control measures for commercial/industrial development. It is a policy of the Council to ensure that development proposals do not adversely compromise the environmental quality of coastal areas including Flag Beaches, Natura 2000 sites and areas of Especially High Scenic Amenity.

Those policies that were found to have potential significant adverse affects were amended, or additional mitigation measures were included in the Draft CDP to eliminate potential impacts. Given the strategic nature of the CDP, it was difficult in some instances to make a robust assessment of potential impact of a policy or objective on the Natura network. In such cases, the Plan stipulates that any projects arising from the policy or objective in question will be subject to a rigorous detailed Appropriate Assessment in subsidiary plans or at project level.

Specific Objectives and Policies with Positive Environmental Affects

The Draft CDP has incorporated significant environmental mitigation measures in the form of proactive objectives and policies. These reflect the consideration given to potential environmental impacts throughout the iterative process of plan development which has guided the formulation and environmental assessment of all policies and objectives.

A suite of objectives and policies dealing with natural heritage (NH-O-1 to NH-O-11 and NH-P-1 to NH-P-5, NH-P-10 and NH-P-18) provide explicit and strong protection for terrestrial, aquatic, water-dependent, and marine habitats and ecosystems. In particular they provide for protection of the Natura network of sites through compliance with Article 6 of the Habitats Directive, but also for conservation of a wider spectrum of habitats and species of significance in order to maintain biodiversity in general. Implementation of these objectives and policies will be critical for protection of SACs, SPAs, NHAs, pNHAs and RAMSAR sites, WFD Protected Areas, sites of high environmental status and for protection of species identified in the Wildlife Acts and Flora Protection Order.

Objectives WES-O-4, WES-O-5, WES-O-6, and WES-O-7, and policies WES-P-4, WES-P-5, and WES-P-8 also provide for environmental protection. In particular they ensure that surface and groundwaters will be protected through implementation of the relevant River Basin Management Plan (RBMP) and Programme of Measures, and that water quality will be maintained, protected and enhanced.

Objectives WES-O-7 and WES-O-8, and policies WES-P-5, WES-P-6 and WES-P-7 have been included in the Draft CDP to ensure that waste is prevented and minimised in line with targets and objectives of the Regional Waste Management Plan, and that waste generated is managed and treated without causing environmental pollution.

Other objectives and policies (WES-O-1 to WES-O-3, WES-O-9, WES-P-1 to WES-P-3, WES-P-9, and WES-P-11) provide for the timely and coordinated delivery of infrastructure in tandem with proposed development so that potential environmental impacts are mitigated appropriately in line with prioritized programmes.

Some 27 of the objectives and policies set out in the Draft CDP specifically include compliance with Article 6 of the Habitats Directive as a condition of implementation. A further 10 objectives or policies impose a constraint of no impact on Natura 2000 sites. In addition to this wider environmental constraints are referenced throughout many of the objectives and policies of the Draft CDP, including compliance with RBMPs and Programmes of Measures, Freshwater Pearl Mussel Sub-Basin Plans, Shellfish Pollution Reduction Programmes, and EU Biodiversity Strategy .

6.3 In Combination Effects

Where a plan or project is likely to have a significant effect on a European site, either alone or in combination with other plans or projects it is subject to AA. The in combination test should include completed, approved but uncompleted, or proposed (but not yet approved) plans or projects if sufficient detail is available for assessment. The consideration of cumulative effects includes the sum total of influences affecting the condition of Natura sites.

Cumulative effects are perhaps most obvious in the case of space crowding of activities that taken in isolation would be sub-threshold in terms of significance in affecting Natura sites. However, long delays between cause and effect can result in time lags for in combination effects to materialise in some instances (e.g. changes in flow regimes due to forestry or drainage). Some in combination effects may be synergistic (e.g. lower flows combined with increased pollutant loads). Other effects can be secondary in nature (e.g. windfarm road access resulting in recreational disturbance of previously inaccessible areas). In all cases a precautionary approach is taken in the assessment. In combination effects are considered and set out in Appendix 2 for each Draft CDP policy and objective.

Relevant plans that could contribute to in combination effects in conjunction with the Draft CDP are outlined next with summary comment on the nature of possible interactions.

Regional Planning Guidelines And Local Area Plans

The Draft CDP is closely aligned with the Regional Planning Guidelines 2010-2022 for the Border Region in a structured hierarchy for integrated control of spatial development as discussed above. These Regional Planning Guidelines have undergone AA and provide a prescriptive context for much of the CDP strategy approach. The CDP in turn provides a framework within which the Local Area Plans (LAPs) are drafted, and with which they must be consistent, and they too undergo AA. Taken together with the CDP, the RPGs and LAPs provide a cohesive and integrated model of sustainable development with environmental protection at its core and whose concerted proposed activities are assessed to ensure they do not impact on European sites. The suite of spatial plans are highly integrated and hierarchical in their implementation in order to optimise sustainable environmental outcomes. Each is subjected to AA and therefore no significant adverse in combination impacts on conservation status or integrity of Natura 2000 sites are likely.

Donegal Local Economic and Community Plan

The Donegal Local Economic and Community Plan 2016-2022 (LECP) is a 6 year Plan and sets out the objectives and actions needed to promote and support both the economic development and the local community development of the County. Although it is not a land use plan, it guides relevant funding streams within Donegal at a European, National, Regional and Cross Border Level, and thus provides a framework within which many operational and other plans are placed.

Screening of the LECP for Strategic Environmental Assessment and for AA concluded that the plan is not likely to have significant effects on the environment in general or on the Natura 2000 network in particular. Values underpinning the LECP include sustainability, and collaborative planning. It recognizes natural resources, landscape, and environment as key assets within the County, and the threat posed by overdevelopment. The large network of conservation sites is recognized as integral to Donegal as an environmental exemplar, and for learning, and tourism. One of the plan goals is to protect, enhance and promote the natural environment of County Donegal.

The goals of the LECP align closely with the core strategy of the Draft CDP. Actions arising from these goals are supportive of the CDP and its policies and objectives. The LECP sets out high level 'soft' objectives in terms of the physical environment. It seeks to implement these objectives through support and promotion of implementation of other plans, including the CDP, LAPs, Regional Waste Management Plan and River Basin Management Plan. In relation to spatial planning the LECP's express goal is to utilise existing resources to facilitate effective spatial planning in the region.

Therefore, given the nature of its goals and objectives, their close alignment with and supportive approach to other plans, in particular the CDP, it is unlikely that the LECP will result in any in combination effects on the Natura 2000 network.

Water Services Strategic Plan

Water Services Strategic Plan 2015 (WSSP) provides a national plan prepared by Irish Water for the delivery of water services over the next 25 years up to 2040. WSSP sets out strategic objectives and details current and future challenges which affect the provision of water services and identifies the priorities to be tackled in the short and medium term. In developing the plan, Irish Water have considered its interaction with other national and regional strategic plans such as the National Spatial Strategy and River Basin Management Plans. The WSSP aims to protect and enhance the environment by ensuring that Irish Water services are delivered in a sustainable manner which contributes to the protection of the environment; operating infrastructure to support the achievement of objectives under the Birds, Habitats and Water Framework Directives; managing all water services residual waste in a sustainable manner.

Appropriate assessment of the WSSP found that the development of the WSSP, and the strategic management of water resources and wastewater provision by a national body, will help improve the condition of many European sites and support the achievement and maintenance of favourable conservation status across the Natura 2000 network, and concluded that the WSSP will have no adverse effect on any European site.

It is an express objective of the Draft CDP to support Irish Water in the implementation of the WSSP, to identify and facilitate the timely delivery of the water services required to realise the development objectives of CDP in accordance with the Core Strategy and Settlement Structure of CDP.

Therefore, given the nature of the WSSP objectives, their close alignment with and supportive approach to other plans, in particular the CDP, it is unlikely that the WSSP will result in any in combination effects on the Natura 2000 network.

Regional Waste Plan

The Connacht-Ulster Region Waste Management Plan 2015-2021 is a statutory plan prepared by regional local authorities in line with the requirements of the Waste Management Act, and the Waste Management (Planning) Regulations 1997 (as amended). It sets out a sustainable framework for the prevention and management of wastes for the region, and is one of three regional waste plans as recommended by Ireland's most recent waste policy statement. The scope of the Waste Plan is broad, providing policy direction and a roadmap of actions to achieve goals. Its strategic vision is to rethink approaches to managing wastes, viewing our waste streams as valuable material resources to support a healthier environment and sustainable commercial opportunities for our economy.

It is a strategic objective of the Regional Waste Plan to apply the relevant environmental and planning legislation to protect the environment, in particular Natura 2000 sites, and human health from the adverse impact of waste generated. The plan sets mandatory targets for reuse, recycling, recovery of many waste streams. In addition it sets performance targets for reduction of household waste, reuse and recycling of municipal waste, and eliminating disposal of residual municipal waste to landfill.

The plan's affects are patently beneficial for the environment. Waste management infrastructure is assessed independently and controlled through a permitting system. The Regional Waste Plan in combination with sustainable planning as set out in the Draft CDP is not likely to have any adverse cumulative effects on Natura 2000 sites.

Foodwise 2025

Food Wise 2025, the Report of the 2025 Agri Food Strategy Committee, sets out a cohesive, strategic plan for the development of agri-food sector over the next decade. It sets a course for the industry of smarter greener growth where efficient and environmentally-friendly production delivers sustainable export growth.

Food Wise 2025 lists the following growth projections:

- 85% increase in the value of agri-food exports
- 70% increase in value added in the agri-food, fisheries and wood products sector
- 65% increase in the value of Primary Production
- the creation of an additional 23,000 direct jobs in the agri-food sector

To achieve the ambitious projections set out above, Food Wise 2025 identifies over 400 recommendations to achieve sustainable growth requiring a concerted and coordinated approach by primary producers, industry, Departments and State agencies.

The Department of Agriculture Food and the Marine (DAFM) has prepared a Food Wise Implementation Plan which includes a supplementary list of sustainability actions in response

to an Environmental Analysis. It sets out a robust implementation process, to be driven by a High Level Implementation Committee involving all relevant Government Departments and State Agencies, and chaired by the Minister for Agriculture, Food and the Marine.

Sustainability and environmental protection are core tenets of the Plan. The implementation process will seek to enhance the regulatory and administrative environment in which the sector operates. Projected outcomes are to be achieved through innovative processes and within the parameters of the Phosphorus Regulations, the Nitrates Directive, Good Agricultural and Environmental Condition (GAEC) and Statutory Management Requirements (SMRs), including those relating to the Birds and Habitats Directives.

Support for agri-environment and climate measures is also available through the Glas Scheme and on farm capital investment under the Rural Development Programme. In addition, agricultural projects may only progress when it has been demonstrated that they will not result in a Water Framework Directive target not being achieved. Environmental compliance will be ensured with the aid of an expanded programme of farm inspections by both DAFM and Local Authorities. Enhanced governance structures, including the establishment of Local Authorities Water and Communities Office (LAWCO) will ensure close liaison between Donegal County Council and other environmental regulatory authorities.

The conclusion of the AA of Food Wise 2025 was that after the consideration of the mitigation measures and safeguards currently in place, there would be no adverse impacts on the integrity of European sites. Therefore, considering the measures above, it is not likely that Foodwise 2025 will result in any in combination effects with the Draft DCP.

National Peatlands Strategy

The National Peatlands Strategy aims to address peatlands conservation and management to deal with long-term issues such as land management and development, restoration, conservation, tourism potential in managing this resource. It aims to ensure that specific actions necessary for the achievement of its objectives are clearly identified and delivered by those involved in or responsible for peatlands management or for decisions affecting their management. The Strategy applies to all peatlands, including peat soils. This amounts to 1.47 million hectares in Ireland.

Blanket bogs (Atlantic and Montane blanket bogs) are particularly well developed in County Donegal. Peatlands have been used for afforestation, domestic and industrial turf-extraction, grazing and agricultural reclamation and have been used for various types of infrastructural development. A proportion of Ireland's bogs are protected within Special Areas of Conservation (SACs) and this Strategy provides for more effective protection and regulation of potentially damaging activities.

Many stakeholders, including local authorities, have an influence on peatland management through their roles as policy makers, regulators, providers of financial supports or grants, consent bodies, commercial enterprises or providers of public services. In particular wind energy projects are often sited in blanket bog areas. This strategy aims to ensure that stakeholders are equipped with the necessary information and understanding of the implications of its decisions to ensure that its policies and actions contribute to the responsible management of peatlands.

The Strategy therefore is intended to inform and equip regulators and others to allow formulation of plans that will contribute to the conservation objectives for peatlands. It is not likely that this Strategy will have adverse in combination effects with the Draft CDP.

Ireland's Forestry Programme 2014-2020

The objective of the programme is to meet the needs of Ireland's forestry sector and it sets down a series of measures that are the basis of the programme. Measures address issues

including afforestation, forest infrastructure such as roads, management, and native woodland conservation.

The Forest Service is Ireland's national forest authority with responsibility for overseeing the development of public and private forestry in Ireland in a manner that is compatible with the protection of the environment. Through a licensing and consent system, the Forest Service regulates the main forestry activities and adherence to a range of standards, guidelines and requirements is mandatory. Individual forestry proposals are assessed for potential impact before consent or licence. The Forestry Standards Manual November 2015, and the Environmental Requirements for Afforestation December 2016, require that in relation to Natura sites, the Forest Service will undertake screening and where necessary, appropriate assessment, and can only approve the project if it is satisfied that it will not adversely affect the integrity of the Natura site, either alone or in combination with other plans or projects.

The Forestry Programme has undergone a full Appropriate Assessment. This included an assessment conclusion that in combination impacts with the Border Regional Planning Guidelines were not likely. The tight regulation of the forestry sector and the mitigation put in place mean that it is unlikely that the programme will give rise to in combination effects with the Draft CDP.

Donegal Heritage Plan

The County Donegal Heritage Plan is a strategic action plan covering the period 2014-2019. The County Donegal Heritage Forum and the County Donegal Heritage Office oversee implementation of the Heritage Plan. The aim of the plan is to raise awareness, understanding and appreciation of the rich and diverse heritage of County Donegal; to promote its conservation (including natural heritage), enhancement and enjoyment; and to sustainably harness the economic, social and cultural benefits of heritage for current and future generations. The plan will facilitate the appropriate development of heritage in support of tourism activity and harness opportunities presented through initiatives such as the Wild Atlantic Way.

The Heritage Plan is strategic in nature and individual projects it promotes will be subject to AA. The Appropriate Assessment screening exercise of the draft County Donegal Heritage Plan concluded that the uses, development and effects arising from the Plan (either individually or in combination with other plans or projects) shall not give rise to significant impacts on the integrity of any Natura 2000 sites. Therefore the County Donegal Heritage Plan is not likely to give rise to in combination effects with the Draft CDP.

Water Framework Directive

The primary objective of the Water Framework Directive (WFD) is to achieve good status for all waters by specified deadlines as set out in River Basin Management Plans (RBMPs). First Cycle RBMPs were prepared for eight River Basin Districts in Ireland and Northern Ireland including a programme of measures to achieve WFD objectives. These plans covered the period 2009-2015.

A draft Second Cycle RBMP has been prepared covering the period 2018-2021 and setting out objectives to be achieved by 2021. This draft RBMP now takes a single river basin district approach for Ireland and is the subject of a public consultation process until the end of August 2017, with the intent to publish the final RBMP by December 2017. A key objective for the planning system is to ensure the aims of river basin management are reflected in relevant policies and implementation actions at the various levels of plans. In a reciprocal sense, the river basin management planning process will also identify implementation objectives which the planning system can help address. Therefore both the river basin management and spatial planning processes will work together in identifying and progressing common aspirations regarding the achievement of environmental objectives and targets.

The Draft CDP considers and promotes the objectives of the draft RBMP. It is an explicit objective of the CDP to implement the EU Water Framework Directive through the implementation of the appropriate River Basin Management Plan and Programme of Measures, and in so doing it will protect and enhance the status of aquatic ecosystems and, with regard to their water needs, terrestrial ecosystems and wetlands directly depending on the aquatic ecosystems, in accordance with the draft RBMP.

The RBMP informs the policies and objectives of the Draft CDP; therefore it is not likely that the Draft CDP will have any adverse in combination effects with the RBMP prepared in accordance with the requirements of the Water Framework Directive.

Freshwater Pearl Mussel Sub-basin Management Plans

The European Communities Environmental Objectives (Freshwater Pearl Mussel) Regulations 2009 sets environmental quality objectives for freshwater pearl mussel (FPM) habitats, and requires the production of sub-basin plans with programmes of measures to achieve these objectives. It sets out responsibilities of public authorities in terms of sub-basin plan implementation.

FPM Sub-Basin Management Plans have been prepared for the six Natura designated freshwater pearl mussel catchments in the County. These Sub-Basin Management Plans sit alongside the RBMPs to provide a detailed programme of measures to improve the habitat of the freshwater pearl mussel so that it can attain favourable conservation status.

The policies and objectives of the Draft CDP are informed by the FPM Sub-basin Management Plans; therefore it is not likely that the Draft CDP will have any adverse in combination effects with the FPM Sub-basin Management Plans.

The Marine Strategy Framework Directive

The Marine Strategy Framework Directive (MSFD) requires EU Member States to achieve 'Good Environmental Status' for their marine waters by 2020, as judged against a range of 11 biodiversity and pressure related descriptors. Thus, national aquaculture strategies must ensure that aquaculture does not have negative impacts in terms of non-indigenous species, eutrophication, seafloor integrity, concentrations of contaminants (both in the water generally and in seafood specifically), populations of commercial fish or marine litter.

The MSFD Programme of Measures (PoMs), was submitted to the European Commission in July 2016, and the main purpose of the PoMs is to put in place actions and measures which will support the meeting of the environmental targets set out under Article 10, leading to the achievement (or maintenance) of 'Good Environmental Status' (GES).

The Habitats Directive, Birds Directive, and the MSFD are inter-related in that they share a common overall goal of conserving biodiversity, and their objectives are complementary. Management measures taken to achieve the conservation objectives within Natura 2000 sites, and conversely targets set to achieve GES under the MSFD are mutually supportive; therefore it is not likely that any adverse in combination effects on Natura 2000 sites will arise from the Draft CDP and the MSFD.

Sligo CDP 2011-2017, Draft Sligo CDP 2017-2023 and Leitrim CDP 2015-2021

Specific policies and objectives are contained within the Draft CDP for the protection of Natura 2000 sites including certain sites within counties Sligo and Leitrim and Northern Ireland. Conversely the Sligo and Leitrim CDP's, and the Draft Sligo CDP also consider Natura sites within Donegal. AA for all these plans considers in combination effects and if necessary has put mitigation in place to ensure that impact will not occur. Therefore it is not likely that any impacts on Natura sites will occur due to in combination effects of these CDP's and the Draft CDP.

The Regional Development Strategy for Northern Ireland 2035

The Regional Development Strategy for Northern Ireland 2035 - , Building a Better Future is designed to reinforce and strengthen the hubs, corridors and gateways making best use of regional assets to accommodate growth. It seeks to increase links with neighbouring regions and capitalise on trans-regional development opportunities. The RDS 2035 defines the North West as Londonderry, Strabane and Limavady, along with the greater part of County Donegal. It describes Derry City as the core settlement and as a key cross-border and international gateway providing access by road, rail and sea to the North West.

The National Spatial Strategy has identified a number of key areas for consideration in a spatial context, including the potential for co-operation on key strategic planning issues with Northern Ireland. Spatial planning in the border region of Ireland and Northern Ireland reflect this integrated cohesive approach. Donegal in particular has an extensive boundary with Northern Ireland with significant implications in the context of the Draft CDP.

The Regional Development Strategy recognises the relevance of co-ordinating spatial planning in Cross Border areas. Specific policies and objectives are also contained within the Draft CDP for the protection of Natura 2000 sites within Northern Ireland.

The North West Strategic Growth Partnership is a cooperative cross border initiative, jointly led by Donegal County Council and Derry City & Strabane District Council to realise the full potential of the North West City Region and is an approach that is consistent with the objectives for the region set out in the National Spatial Strategy and the Regional Development Strategy as well as the Regional Planning Guidelines.

It is not likely that the Regional Development Strategy for Northern Ireland 2035 will have adverse in combination effects on the Natura 2000 network with the Draft CDP.

National Strategic Plan for Sustainable Aquaculture 2015

The National Strategic Plan for Sustainable Aquaculture (NSPSA) is intended to inform investment priorities for aquaculture under Member States' operational programmes under the European Maritime and Fisheries Fund, although the scope of the national plan is broader than investment needs. The primary aim of the NSPSA is to sustainably grow the production of the aquaculture industry by 45,000 tonnes across all species.

In terms of sustainability the plan's vision is "*An aquaculture industry that develops in harmony with nature, and with the confidence of stakeholders*". It espouses principles of responsible planning, ecosystem protection, and legislative compliance (specifically in relation to the Habitats Directive, Water Framework Directive and Marine Strategy Framework Directive). It includes actions to develop opportunities and constraints mapping for aquaculture that take specific account of environmental issues, specifically Natura 2000 sites. It is consistent with Ireland's integrated marine plan, Harnessing Our Ocean Wealth (HOOW), promotes ecosystem-based, marine spatial planning and ensures integration with coastal and inland areas.

The AA of the NSPSA notes that "The existing licensing structure in Ireland includes Appropriate Assessment Screening (followed as necessary by full assessment), and EIA Screening of all applications also followed by a full EIA if necessary or mandatory as for marine cage salmon farming over 100 tonnes. Therefore, the site level environmental assessment process is already well established and should ensure that aquaculture developments over the period of the plan will not adversely affect the integrity of the Natura 2000 network in Ireland."

Therefore it is not likely that the NSPSA will result in any in combination effects on the Natura network at this strategic level, and project level assessments will ensure that in combination effects are avoided.

All documents outlined above are generally strategic in nature with far-reaching influence and overlapping objectives. Many of these plans make positive environmental statements and set a policy framework that will ensure the co-ordinated development of the state. In light of the scale and nature of the plans and projects listed above, the possible extent and character of in-combination effects is somewhat uncertain and may be difficult to assess at this County scale. However, it is clear from a review of the policies and objectives of the Draft CDP that there are sufficient safeguards (additional policies and mitigation) in place to ensure that there will not be any significant in combination effects on the Natura 2000 network.

6.4 Mitigation Measures

Sustainable development while protecting and enhancing the environment are core tenets of the Draft CDP and these aims have informed the formulation of policies and objectives in all policy areas from the outset of plan preparation. In line with coordinated national and regional strategies, proposed development is directed to robust receiving environments with sufficient capacity to absorb it. This is in keeping with the principle of avoidance of negative effects in the first instance. The drafting and redrafting of policies and objectives in an iterative process that considers the environment and Natura 2000 sites at each stage is the primary method of mitigating adverse effects on European sites. Where potential significant adverse effects are deemed possible, alternative or revised policies and objectives are considered. Where necessary, additional policies or objectives have been drafted as mitigating measures to prevent possible impact on Natura sites and to ensure compliance with the requirements of Article 6 of the Habitats Directive.

Many objectives and policies in the Draft CDP specifically require compliance with Article 6 of the Habitats Directive, or impose constraints of no impact on Natura 2000 sites. Mitigating policies clearly indicate that where any physical development, such as housing, commercial development, roads, ports, service infrastructure or any other form of development, has the potential to significantly impact on a Natura 2000 site, it will be subject to an individual AA process, as defined by Article 6(3) and (4) of the Habitats Directive. Where it is found that the plan or project has the potential to directly or indirectly impact on the integrity of a Natura 2000 site, the appropriate mitigation will be through avoidance. If avoidance is not possible, mitigation in the form of alternatives to the proposed plan or project must be sought. In considering alternative solutions the plan recognizes that the conservation objectives and status of the Natura 2000 site will outweigh any considerations of cost, delays or other aspects of an alternative solution. The planning authority shall not, therefore, limit its consideration of alternative solutions to those suggested by the project or plan proponents. It is the member state's responsibility to consider alternative solutions, which could be located within different areas.

Constraints to prevent environmental impact are referenced throughout many of the objectives and policies of the Draft CDP. They include requirements to comply with relevant national and European environmental legislation, strategies and plans including RBMPs, Freshwater Pearl Mussel Sub-Basin Plans, Shellfish Pollution Reduction Programmes, and EU Biodiversity Strategy.

The Draft CDP therefore contains substantial environmental mitigation measures in proactive objectives and policies. Account has been taken of the potential for environmental impact throughout the iterative process of plan development and this has guided the drafting of policies and objectives.

Mitigation arising from Stage 2 Appropriate Assessment is incorporated into the following policies and objectives of the Draft CDP, to ensure there are no significant in situ or ex situ effects on the Natura 2000 network as a result of the implementation of the proposed plan:

Table 3: Policies and Objectives of the Draft CDP which have been added or amended to ensure adequate mitigation of any potential impacts on the Natura network

Chapter	Objective, Policy or reference in the Plan	Additional Policy Objective or Reference Added to the Draft County Development Plan
Economic Development	ED-P-8	Natura 2000 network added to policy statement: 'and the protection of areas designated as being of Especially High Scenic Amenity (EHSA) and the Natura 2000 network'
	ED-P-10	Text added '(except ED-P-14 (i) which is a statutory requirement)'
	ED-P-14	Compliance with Article 6 added to statement: 'and complies with Article 6 of the Habitats Directive'.
	ED-P-14	Paragraph (n) amended to read: 'it does not compromise water quality nor conflict with the objectives and programme of measures contained within the relevant River Basin Management Plan'.
Transportation	New Policy Added: T-P-36	'It is a policy of the Council that all developments relating to transportation will comply with Article 6 of the Habitats Directive in relation to protection of Natura 2000 sites and the integrity of the Natura network.'
Water and Environmental Services	WES-O-5	Text added to objective: 'and to protect Natura 2000 sites in accordance with Article 6 of the Habitats Directive'.
	WES-O-6	Text added to first bullet of objective: 'Freshwater Pearl Mussel Sub-basin Management Plans, Shellfish Pollution Reduction Programmes',
	WES-O-6	Text added to second bullet of objective: 'against soil contamination and loss'.
	WES-O-6	Text added to third bullet of objective: 'and light pollution'.
	WES-O-11	Text added to objective: 'while ensuring compliance with Article 6 of the Habitats Directive'.
	WES-P-3	Text added to policy: 'and to manage development so that it is permitted only where adequate wastewater treatment capacity exists, or will become available, within the life of a planning permission'.
	WES-P-11	Minor text addition to specify EPA Code of Practice.
Telecommunications	TC-O-1	Text added: 'and compliance with Article 6 of the Habitats Directive'.
Urban Housing	UB-P-14	Text added: 'including compliance with Article 6 of the Habitats Directive'.
	UB-P-15	Text added: 'including compliance with Article 6 of the Habitats Directive'.

Rural Housing	RH-O-6	Bullet 3 text amended to read: 'the relevant River Basin Management Plan'.
	RH-P-1	Text amended to read: 'the relevant River Basin Management Plan'.
Natural and Built Heritage	7.1.1 Background - Appropriate Assessment	Text amended to confirm that AA is required where there is potential for impact on Natura sites. 'Therefore any plan or project with the potential to impact on the conservation objectives of designated sites is required to take appropriate steps to avoid the deterioration of natural habitats and the habitats species as well as significant disturbance of species for which areas have been designated and is subject to Appropriate Assessment.'
	NH-O-6	Minor text change to 'Shellfish Pollution Reduction Programme'.
Extractive Industry	EX-P-2	Policy amended to read: 'proposals will not normally be permitted where they could adversely impact upon any Natura 2000 site'
Wind Energy	E-P-18	Text amended to include hydrology assessment: 'impacts on archaeological monuments, hydrology and watercourses'.
	New Policy Added: E-P-20	' It is the policy of the Council that all proposals for renewable energy development will have regard to the cumulative effect of the development on the environment when considered in conjunction with other existing and permitted developments in the area.'
	New Policy Added: E-P-21	'It is the policy of the Council that all applications for renewable energy projects will ensure that details of the proposed grid connection and all associated infrastructure are considered in the Environmental Impact Statement (EIS) and Natura Impact Statement as may be required.'
Tourism	T-P-1	Text amended from 'environmental habitats' to 'environmental heritage'.
	T-P-20	Text of paragraph (o) amended to read: 'The development will not compromise the objectives of the relevant River Basin Management Plan prepared in accordance with the Water Framework Directive'.
Marine Resource and Coastal Management	MRCM-O-2	Text of first bullet amended to read: 'Protecting the ecological integrity, qualifying habitats and species of Natura 2000 sites through Appropriate Assessment of development proposals'.
Community, Culture and the Gaeltacht	CCG-P-4	Text in Paragraph (k) amended to read: 'It does not compromise the objectives of the relevant River Basin Management Plan prepared in accordance with the Water Framework Directive'.
Letterkenny Economic Development	LK-ED-P-1	Text of policy amended to include: 'and comply with Article 6 of the Habitats Directive'.
	LK-ED-P-5	Text of policy amended to reflect riverside location and possible proximity of developments to SPA by addition of: 'and comply with Article 6 of the Habitats Directive'.
Letterkenny Opportunity Sites	LK-OPP-P-4	Text in policy amended to read: 'Subject to the environmental and amenity considerations related to the above, including compliance with Article 6 of the Habitats Directive'.

	LK-OPP-P-5	Text in paragraph (c) amended by addition of: 'and complies with Article 6 of the Habitats Directive'.
Buncrana Economic Development	BC-ED-P-8	Text in policy amended by addition of: 'and must comply with Article 6 of the Habitats Directive'.
Buncrana Housing	BC-H-P-1	Text amended by addition of: 'and must comply with the requirements of Article 6 of the Habitats Directive'.
	BC-H-P-4	Text amended by addition of: 'and must comply with the requirements of Article 6 of the Habitats Directive'.
Buncrana Natural Heritage	14.5 Natural and Built Heritage paragraph 2	Text amended to include SPAs: 'The area of the Bundoran and Environs consists of many resources in terms of the natural and built heritage, in the form of special designations (SPAs, SACs, NHAs),'
Bundoran Housing	BD-H-P-1	Text of policy amended by addition of: 'and must comply with the requirements of Article 6 of the Habitats Directive'.
	BD-H-P-3	Text of policy amended by addition of: 'including compliance with the requirements of Article 6 of the Habitats Directive'.
Bundoran Natural Heritage	BD-SO-BH-1	Text of the policy is amended by addition of: 'and shall have regard to policy NH-P-1 of this Plan'.
Bundoran Tourism	BD-TO-P-1	Text of the policy is amended by addition of: 'in particular policy NH-P-1 of this Plan'.
Bundoran Marine Resource and Coastal Management	14.8 Marine Resource and Coastal Management - Background	Text added to highlight that foreshore works have potential to impact on the Donegal Bay SPA and are subject to AA: ' Works affecting the Coastal Management Zone will be required to obtain a Foreshore License, and will require screening for Appropriate Assessment to determine if they have potential to adversely impact on the conservation status of the Donegal Bay SPA, and the Local Authority shall be notified of any proposed works in this area'.
Bundoran School Facilities	BDSCC-P-2	Policy amended by addition of text: 'subject to compliance with the requirements of Article 6 of the Habitats Directive'.

7 Conclusion of Stage 2 – Appropriate Assessment & Natura Impact Report

This Appropriate Assessment has been carried out on the Draft County Donegal Development Plan for 2018-2024. The assessment involved stages 1 and 2 of the AA process. Preparation of the assessment was undertaken using experienced ecological expertise to identify any risks of significant adverse effects on the Natura network of sites and general issues of concern for conservation in the County. A review of conservation objectives, qualifying interests and threats to site integrity for relevant Natura 2000 sites in the County and within the zone of influence of the CDP was undertaken to identify sites that might be impacted by policies/objectives in the Draft Plan.

The settlement strategy was found to be robust and evidence based in relation to environmental considerations and capacity to absorb proposed development. The analysis of provision and availability of infrastructure has allowed development to be directed to appropriate areas within the county and to avoid the most vulnerable and sensitive areas. The strategy of sequential outward development within the settlement layers and policies focussing development in town centres first before less central sites are considered also avoids pressures on receiving environments, in particular on Natura 2000 sites.

Given the highly strategic nature of the Draft CDP it is not always possible to accurately determine likely potential impact on the Natura 2000 network. However, throughout the Draft CDP policies and objectives state that compliance with Article 6 of the Habitats Directive is required, and in all instances where there is potential for development to have significant adverse effects on any Natura site it will be subject to Appropriate Assessment. There are also many objectives and policies within the Draft CDP that are proactive in promoting protection of European sites and of annexed species in the wider environment.

Cumulative and in combination effects were considered in relation to other plans and programmes of relevance. Many of these latter are used to guide the formulation of objectives and policy in the Draft CDP. Many are themselves mutually complementary and supportive having been prepared as part of coordinated and structured planning systems and individually assessed in respect of Habitats Directive Appropriate Assessment.

Therefore considering the policies and objectives of the Draft CDP and the specific mitigation measures included to prevent impact, it was found that no direct, indirect or cumulative significant effects on Natura 2000 sites were likely.

7.1 Appropriate Assessment Conclusion Statement

This Draft Donegal Appropriate Assessment Report and Natura Impact Report concludes a Finding of No Significant Effects following the completion of stage 2 of the process. Any potential impact on the Natura 2000 network has been mitigated against through amendments of existing policies and objectives, and the addition of a number of additional policies as identified above. As a result, there is no requirement to proceed to stage 3 of the AA Process. This assessment should be read in conjunction with the Draft County Donegal Development Plan 2018-2024 and the accompanying SEA Environmental Report (Part D of the Development Plan) prepared in compliance with the requirements of the SEA Directive.

Comments on the environmental assessments (AA and Environmental Report) are invited during a period of public consultation from 19th May 2017 to 31st July 2017.

Appendix 1: Natura 2000 Sites Relevant to this Appropriate Assessment

County Donegal: Special Areas of Conservation (SACs)

Site code	Site name	Qualifying interests	Conservation objectives	Threats to site integrity
111	Aran Island (Donegal) Cliffs	1230 Vegetated sea cliffs of the Atlantic and Baltic coasts 4030 European dry heaths 4060 Alpine and Boreal heaths 8210 Calcareous rocky slopes with chasmophytic vegetation 8220 Siliceous rocky slopes with chasmophytic vegetation 8330 Submerged or partially submerged sea caves	To maintain or restore the favourable conservation condition of the Qualifying Interests for which the SAC has been selected which are defined by the list of attributes and targets in the site-specific conservation objectives (NPWS (2016) Conservation Objectives: Aran Island (Donegal) Cliffs SAC 000111. Version 1. National Parks and Wildlife Service, Department of Arts, Heritage, Regional, Rural and Gaeltacht Affairs), and in relevant supporting documentation. To maintain the extent, species richness and biodiversity of the entire site. To establish effective liaison and co-operation with landowners, legal users and relevant authorities.	Changes in local hydrology including drainage; peat extraction; overgrazing; forestry; burning; direct loss of habitat to development; arterial drainage/water abstraction/lowering of the regional water table; agricultural reclamation. Introduction of alien invasive species. Illegal Dumping. Quarrying/removal of sand. Aquaculture.; leisure fishing. Outdoor sports and leisure activities, recreational activities; urbanised areas, human habitation; utility and service lines
115	Ballintra	4030 European dry heaths 8240 Limestone pavements*	To maintain or restore the favourable conservation condition of the Annex I habitat(s) and/or the Annex II species for which the SAC has been selected (NPWS (2016) Conservation objectives for Ballintra SAC [000115]. Generic Version	Changes in local hydrology including drainage; peat extraction; overgrazing; forestry; burning; direct loss of habitat to development; arterial drainage/water abstraction/lowering of the regional water table; agricultural reclamation;

Site code	Site name	Qualifying interests	Conservation objectives	Threats to site integrity
			<p>5.0. Department of Arts, Heritage, Regional, Rural and Gaeltacht Affairs).</p> <p>To maintain the extent, species richness and biodiversity of the entire site. To establish effective liaison and co-operation with landowners, legal users and relevant authorities.</p>	<p>agricultural improvements; agricultural abandonment; under grazing; quarrying on esker ridges and limestone pavement; bracken & scrub encroachment. Introduction of alien invasive species. Illegal Dumping.</p>
116	Ballyarr Wood	91A0 Old sessile oak woods with Ilex and Blechnum in the British Isles	<p>To maintain or restore the favourable conservation condition of the Annex I habitat(s) and/or the Annex II species for which the SAC has been selected (NPWS (2016) Conservation objectives for Ballyarr Wood SAC [000116]. Generic Version 5.0. Department of Arts, Heritage, Regional, Rural and Gaeltacht Affairs).</p> <p>To maintain the extent, species richness and biodiversity of the site. To provide facilities on site for the visiting public so as to improve its recreational use and potential educational value. To establish effective liaison and co-operation with neighbouring landowners, legal users and relevant authorities.</p>	<p>Direct loss of habitat to development; amenity/recreation use; invasive species; lack of/inappropriate woodland development; overgrazing (deer). Introduction of alien invasive species. Illegal Dumping. Felling/Removal of Trees.</p>
129	Croaghonagh Bog	7130 Blanket bogs (* if active bog)	<p>To maintain or restore the favourable conservation condition of the Annex I habitat(s) and/or the Annex II species for which the SAC has been selected (NPWS</p>	<p>Changes in local hydrology including drainage; peat extraction; overgrazing; forestry; burning; direct loss of habitat to development; arterial drainage/water</p>

Site code	Site name	Qualifying interests	Conservation objectives	Threats to site integrity
			(2016) Conservation objectives for Croaghonagh Bog SAC [000129]. Generic Version 5.0. Department of Arts, Heritage, Regional, Rural and Gaeltacht Affairs).	abstraction/lowering of the regional water table; agricultural reclamation. Introduction of alien invasive species. Illegal Dumping.
133	Donegal Bay Murvagh	1140 Mudflats and sandflats not covered by seawater at low tide 2130 Fixed coastal dunes with herbaceous vegetation (grey dunes)* 2190 Humid dune slacks 1365 Harbour Seal (<i>Phoca vitulina</i>)	To maintain or restore the favourable conservation condition of the Qualifying Interests for which the SAC has been selected which are defined by the list of attributes and targets in the site-specific conservation objectives (NPWS (2012) Conservation Objectives: Donegal Bay (Murvagh) SAC 000133. Version 1.0. National Parks and Wildlife Service, Department of Arts, Heritage and the Gaeltacht), and in relevant supporting documentation.	Agricultural improvements/reclamation; drainage/changes in local hydrology; water quality/pollution (including groundwater); agricultural abandonment; overgrazing/undergrazing; direct loss of habitat to development; bracken & scrub encroachment; turf/peat extraction in fens; impacts to local geology/geomorphology (e.g. quarrying/rock blasting) for turloughs & groundwater fed fens. Introduction of alien invasive species Illegal Dumping Burning Quarrying/removal of sand Aquaculture
138	Durnesh Lough	1150 Coastal lagoons* 6410 Molinia meadows on calcareous, peaty or clayey-silt-laden soils (Molinion caeruleae)	To maintain or restore the favourable conservation condition of the Qualifying Interests for which the SAC has been selected which are defined by the list of attributes and targets in the site-specific conservation objectives (NPWS (2016) Conservation Objectives: Durnesh Lough	Agricultural improvements/reclamation; drainage/changes in local hydrology including water abstraction; erosion (natural and anthropogenic); water quality/pollution; agricultural abandonment; overgrazing/undergrazing; direct loss of habitat to development;

Site code	Site name	Qualifying interests	Conservation objectives	Threats to site integrity
			<p>SAC 000138. Version 1. National Parks and Wildlife Service, Department of Arts, Heritage, Regional, Rural and Gaeltacht Affairs), and in relevant supporting documentation.</p> <p>To maintain the extent, species richness and biodiversity of the entire site. To establish effective liaison and co-operation with landowners, legal users and relevant authorities.</p>	<p>bracken & scrub encroachment; amenity/recreation use; tourism-related development; peat extraction; forestry; burning; arterial drainage/water abstraction/lowering of the regional water table; agricultural reclamation.</p> <p>Introduction of alien invasive species Illegal Dumping Aquaculture</p>
140	Fawnboy Bog/Lough Nacung	<p>1029 Freshwater Pearl Mussel <i>Margaritifera margaritifera</i></p> <p>4010 Northern Atlantic wet heaths with <i>Erica tetralix</i></p> <p>7130 Blanket bogs (* if active bog)</p> <p>7150 Depressions on peat substrates of the Rhynchosporion</p>	<p>To maintain or restore the favourable conservation condition of the Qualifying Interests for which the SAC has been selected which are defined by the list of attributes and targets in the site-specific conservation objectives (NPWS (2016) Conservation Objectives: Fawnboy Bog/Lough Nacung SAC 000140. Version 1. National Parks and Wildlife Service, Department of Arts, Heritage, Regional, Rural and Gaeltacht Affairs), and in relevant supporting documentation.</p>	<p>Changes in local hydrology including drainage; water quality/pollution; peat extraction; overgrazing; forestry; burning; direct loss of habitat to development; arterial drainage/water abstraction/lowering of the regional water table; agricultural reclamation.</p> <p>Introduction of alien invasive species Illegal Dumping</p>
142	Gannivegil Bog	<p>3110 Oligotrophic waters containing very few minerals of sandy plains (<i>Littorelletalia uniflorae</i>)</p> <p>4010 Northern Atlantic wet heaths with <i>Erica tetralix</i></p>	<p>To maintain or restore the favourable conservation condition of the Annex I habitat(s) and/or the Annex II species for which the SAC has been selected (NPWS (2016) Conservation objectives for Gannivegil Bog SAC [000142]. Generic</p>	<p>Changes in local hydrology including drainage; peat extraction; overgrazing; forestry; burning; direct loss of habitat to development; arterial drainage/water abstraction/lowering of the regional water table; agricultural reclamation.</p>

Site code	Site name	Qualifying interests	Conservation objectives	Threats to site integrity
		7130 Blanket bogs (* if active bog)	Version 5.0. Department of Arts, Heritage, Regional, Rural and Gaeltacht Affairs).	Introduction of alien invasive species Illegal Dumping Increased pollution/reduction in water quality
147	Horn Head & Ringlevan	1013 Geyer's Whorl Snail <i>Vertigo geyeri</i> 1364 Grey seal <i>Halichoerus grypus</i> 1395 Petalwort <i>Petalophyllum ralfsii</i> 1833 Slender Naiad <i>Najas flexilis</i> 2110 Embryonic shifting dunes 2120 Shifting dunes along the shoreline with <i>Ammophila arenaria</i> (white dunes) 2130 Fixed coastal dunes with herbaceous vegetation (grey dunes)* 2170 Dunes with <i>Salix repens</i> ssp. <i>argentea</i> (Salicion arenariae) 2190 Humid dune slacks 21A0 Machairs (* in Ireland)	To maintain or restore the favourable conservation condition of the Qualifying Interests for which the SAC has been selected which are defined by the list of attributes and targets in the site-specific conservation objectives (NPWS (2014) Conservation Objectives: Horn Head and Ringlevan SAC 000147. Version 1. National Parks and Wildlife Service, Department of Arts, Heritage and the Gaeltacht), and in relevant supporting documentation.	Agricultural improvements/reclamation; drainage/changes in local hydrology including water abstraction; erosion (natural and anthropogenic); water quality/pollution; agricultural abandonment; overgrazing/undergrazing; direct loss of habitat to development; bracken & scrub encroachment; amenity/recreation use; tourism-related development. Introduction of alien invasive species Illegal Dumping Burning Quarrying/removal of sand Aquaculture
154	Inishtrahull	1230 Vegetated sea cliffs of the Atlantic and Baltic coasts.	To maintain or restore the favourable conservation condition of the Qualifying Interests for which the SAC has been selected which are defined by the list of attributes and targets in the site-specific conservation objectives (NPWS (2016) Conservation Objectives: Inishtrahull SAC 000154. Version 1. National Parks and Wildlife Service, Department of Arts,	Changes in local hydrology including drainage; peat extraction; overgrazing; forestry; burning; direct loss of habitat to development; agricultural reclamation. Introduction of alien invasive species Illegal Dumping Quarrying/removal of sand Aquaculture

Site code	Site name	Qualifying interests	Conservation objectives	Threats to site integrity
			Heritage, Regional, Rural and Gaeltacht Affairs), and in relevant supporting documentation.	
163	Lough Eske & Ardnamona Wood	3110 Oligotrophic waters containing very few minerals of sandy plains (<i>Littorelletalia uniflorae</i>); 7220 Petrifying springs with tufa formation (<i>Cratoneurion</i>)*; 91A0 Old sessile oak woods with <i>Ilex</i> and <i>Blechnum</i> in British Isles; 1029 Freshwater Pearl Mussel (<i>Margaritifera margaritifera</i>); 1106 Atlantic Salmon (<i>Salmon salar</i>); 1421 Killarney Fern (<i>Trichomanes speciosum</i>).	To maintain or restore the favourable conservation condition of the Annex I habitat(s) and/or the Annex II species for which the SAC has been selected (NPWS (2016) Conservation objectives for Lough Eske and Ardnamona Wood SAC [000163]. Generic Version 5.0. Department of Arts, Heritage, Regional, Rural and Gaeltacht Affairs).	Direct loss of habitat to development; amenity/recreation use; invasive species; lack of/inappropriate woodland development; overgrazing (deer). Introduction of alien invasive species Illegal Dumping Increased pollution/reduction in water quality Potential threats to Freshwater Pearl Mussel
164	Lough Nagreany Dunes	2110 Embryonic shifting dunes 2130 Fixed coastal dunes with herbaceous vegetation (grey dunes)* 2140 Decalcified fixed dunes with <i>Empetrum nigrum</i> * 2150 Atlantic decalcified fixed dunes (<i>Calluno-Ulicetea</i>)* 2170 Dunes with <i>Salix repens</i> ssp. <i>argentea</i> (<i>Salicion arenariae</i>) 3130 Oligotrophic to mesotrophic standing waters with vegetation of the <i>Littorelletea uniflorae</i> and/or <i>Isoeto-</i>	To maintain or restore the favourable conservation condition of the Annex I habitat(s) and/or the Annex II species for which the SAC has been selected (NPWS (2016) Conservation objectives for Lough Nagreany Dunes SAC [000164]. Generic Version 5.0. Department of Arts, Heritage, Regional, Rural and Gaeltacht Affairs).	Recreational pressures and coastal defences; ecologically unsuitable grazing / undergrazing; agricultural intensification; , forestry and agricultural intensification; eutrophication and other activities linked to water pollution and hydrological change; Peat-cutting and forestry on peatland; drainage; acidification and peatland damage.

Site code	Site name	Qualifying interests	Conservation objectives	Threats to site integrity
		Nanojuncetea 1833 Slender Naiad <i>Najas flexilis</i>		
165	Lough Nillan Bog (Carrickatlieve)	3110 Oligotrophic waters containing very few minerals of sandy plains (<i>Littorelletalia uniflorae</i>) 7130 Blanket bogs (* if active bog)	To maintain or restore the favourable conservation condition of the Qualifying Interests for which the SAC has been selected which are defined by the list of attributes and targets in the site-specific conservation objectives (NPWS (2016) Conservation Objectives: Lough Nillan Bog (Carrickatlieve) SAC 000165. Version 1. National Parks and Wildlife Service, Department of Arts, Heritage, Regional, Rural and Gaeltacht Affairs), and in relevant supporting documentation.	Changes in local hydrology including drainage; peat extraction; overgrazing; forestry; burning; direct loss of habitat to development; arterial drainage/water abstraction/lowering of the regional water table; agricultural reclamation. Introduction of alien invasive species Illegal Dumping Increased pollution/reduction in water quality
168	Magheradrumman Bog	4010 Northern Atlantic wet heaths with <i>Erica tetralix</i> 7130 Blanket bogs (* if active bog)	To maintain or restore the favourable conservation condition of the Annex I habitat(s) and/or the Annex II species for which the SAC has been selected (NPWS (2016) Conservation objectives for Magheradrumman Bog SAC [000168]. Generic Version 5.0. Department of Arts, Heritage, Regional, Rural and Gaeltacht Affairs).	Changes in local hydrology including drainage; peat extraction; overgrazing; forestry; burning; direct loss of habitat to development; arterial drainage/water abstraction/lowering of the regional water table; agricultural reclamation. Introduction of alien invasive species Illegal Dumping
172	Meenaguse / Ardbane Bog	7130 Blanket bogs (* if active bog)	To maintain or restore the favourable conservation condition of the Annex I habitat(s) and/or the Annex II species for which the SAC has been selected (NPWS (2016) Conservation objectives for Meenaguse/Ardbane Bog SAC [000172].	Changes in local hydrology including drainage; peat extraction; overgrazing; forestry; burning; direct loss of habitat to development; arterial drainage/water abstraction/lowering of the regional water table; agricultural reclamation.

Site code	Site name	Qualifying interests	Conservation objectives	Threats to site integrity
			Generic Version 5.0. Department of Arts, Heritage, Regional, Rural and Gaeltacht Affairs).	Introduction of alien invasive species Illegal Dumping
173	Meentygrannagh Bog	7130 Blanket bogs (* if active bog) 7140 Transition mires and quaking bogs 7230 Alkaline fens 1393 Slender Green Feather-moss <i>Drepanocladus vernicosus</i>	To maintain or restore the favourable conservation condition of the Annex I habitat(s) and/or the Annex II species for which the SAC has been selected (NPWS (2016) Conservation objectives for Meentygrannagh Bog SAC [000173]. Generic Version 5.0. Department of Arts, Heritage, Regional, Rural and Gaeltacht Affairs).	Changes in local hydrology including drainage; peat extraction; overgrazing; forestry; burning; direct loss of habitat to development; arterial drainage/water abstraction/lowering of the regional water table; agricultural reclamation; agricultural improvements; water quality/pollution (including groundwater); agricultural abandonment; undergrazing; bracken & scrub encroachment; turf/peat extraction in fens; impacts to local geology/geomorphology (e.g. quarrying/rock blasting) for turloughs & groundwater fed fens. Introduction of alien invasive species Illegal Dumping
181	Raithlin O'Birne Island	1170 Reefs	To maintain or restore the favourable conservation condition of the Qualifying Interests for which the SAC has been selected which are defined by the list of attributes and targets in the site-specific conservation objectives (NPWS (201x) Conservation Objectives: Rathlin O'Birne Island SAC 000181. Version 1. National Parks and Wildlife Service, Department of	Changes in local hydrology including drainage; peat extraction; overgrazing; forestry; burning; direct loss of habitat to development; arterial drainage/water abstraction/lowering of the regional water table; agricultural reclamation. Introduction of alien invasive species Illegal Dumping

Site code	Site name	Qualifying interests	Conservation objectives	Threats to site integrity
			Arts, Heritage and the Gaeltacht), and in relevant supporting documentation.	Aquaculture
185	Sessiagh Lough	3130 Oligotrophic to mesotrophic standing waters with vegetation of the Littorelletea uniflorae and/or Isoeto-Nanojuncetea 1833 Slender Naiad <i>Najas flexilis</i>	To maintain or restore the favourable conservation condition of the Annex I habitat(s) and/or the Annex II species for which the SAC has been selected (NPWS (2016) Conservation objectives for Sessiagh Lough SAC [000185]. Generic Version 5.0. Department of Arts, Heritage, Regional, Rural and Gaeltacht Affairs).	Changes in local hydrology including drainage; peat extraction; overgrazing; forestry; burning; direct loss of habitat to development; arterial drainage/water abstraction/lowering of the regional water table; agricultural reclamation. Introduction of alien invasive species Illegal Dumping Increased pollution/reduction in water quality
189	Slieve League	1170 Reefs 1230 Vegetated sea cliffs of the Atlantic and Baltic coasts 4010 Northern Atlantic wet heaths with <i>Erica tetralix</i> 4060 Alpine and Boreal heaths 7130 Blanket bogs (* if active bog) 8210 Calcareous rocky slopes with chasmophytic vegetation 8220 Siliceous rocky slopes with chasmophytic vegetation	To maintain or restore the favourable conservation condition of the Qualifying Interests for which the SAC has been selected which are defined by the list of attributes and targets in the site-specific conservation objectives (NPWS (2015) Conservation Objectives: Slieve League SAC 000189. Version 1. National Parks and Wildlife Service, Department of Arts, Heritage and the Gaeltacht), and in relevant supporting documentation.	Changes in local hydrology including drainage; peat extraction; overgrazing; forestry; burning; direct loss of habitat to development; arterial drainage/water abstraction/lowering of the regional water table; agricultural reclamation. Introduction of alien invasive species Illegal Dumping Aquaculture
190	Slieve Tooley/ Tromore Island/	1014 Narrow-mouthed Whorl Snail <i>Vertigo angustior</i> 1230 Vegetated sea cliffs of the Atlantic	To maintain or restore the favourable conservation condition of the Qualifying Interests for which the SAC has been selected which are defined by the list of	Agricultural improvements/reclamation; drainage/changes in local hydrology including water abstraction; erosion (natural and anthropogenic); water

Site code	Site name	Qualifying interests	Conservation objectives	Threats to site integrity
	Loughros Beg Bay	<p>and Baltic coasts</p> <p>1355 Otter <i>Lutra lutra</i></p> <p>1364 Grey Seal <i>Halichoerus grypus</i></p> <p>2110 Embryonic shifting dunes</p> <p>2120 Shifting dunes along the shoreline with <i>Ammophila arenaria</i> (white dunes)</p> <p>2140 Decalcified fixed dunes with <i>Empetrum nigrum</i>*</p> <p>2150 Atlantic decalcified fixed dunes (Calluno-Ulicetea)</p> <p>4060 Alpine and Boreal heaths</p> <p>7130 Blanket bogs (* if active bog)</p>	<p>attributes and targets in the site-specific conservation objectives (NPWS (2015) Conservation Objectives: Slieve Tooney/Tormore Island/Loughros Beg Bay SAC 000190. Version 1. National Parks and Wildlife Service, Department of Arts, Heritage and the Gaeltacht), and in relevant supporting documentation.</p>	<p>quality/pollution; agricultural abandonment; overgrazing/undergrazing; direct loss of habitat to development; bracken & scrub encroachment; amenity/recreation use; tourism-related development; peat extraction; forestry; burning; arterial drainage/water abstraction/lowering of the regional water table; agricultural reclamation.</p> <p>Introduction of alien invasive species</p> <p>Illegal Dumping</p> <p>Burning</p> <p>Quarrying/removal of sand</p> <p>Aquaculture</p>
191	St. John's Point	<p>1160 Large shallow inlets and bays</p> <p>1170 Reefs</p> <p>6210 Semi-natural dry grasslands and scrubland facies on calcareous substrates (Festuco-Brometalia) (* important orchid sites)</p> <p>6410 <i>Molinia</i> meadows on calcareous, peaty or clayey-silt-laden soils (Molinion caeruleae)</p> <p>7230 Alkaline fens</p> <p>8240 Limestone pavements</p> <p>8330 Submerged or partially submerged sea caves</p>	<p>To maintain or restore the favourable conservation condition of the Qualifying Interests for which the SAC has been selected which are defined by the list of attributes and targets in the site-specific conservation objectives (NPWS (2015) Conservation Objectives: St. John's Point SAC 000191. Version 1. National Parks and Wildlife Service, Department of Arts, Heritage and the Gaeltacht), and in relevant supporting documentation.</p>	<p>Water quality/pollution (including groundwater); development of marinas and ports; disturbance of marine mammals; dumping at sea; direct loss of habitat to development; recreational/amenity use; agricultural improvements;/reclamation; agricultural abandonment; overgrazing/undergrazing; quarrying on esker ridges and limestone pavement; bracken & scrub development; drainage/changes in local hydrology; turf/peat extraction in fens; impacts of local geology/geomorphology (e.g. quarrying/rock blasting) for turloughs &</p>

Site code	Site name	Qualifying interests	Conservation objectives	Threats to site integrity
				groundwater fed fens. Introduction of alien invasive species Illegal Dumping Quarrying/removal of sand Aquaculture
194	Tranarossan & Melmore Lough	<p>1140 Mudflats and sandflats not covered by seawater at low tide</p> <p>1210 Annual vegetation of drift lines</p> <p>1220 Perennial vegetation of stony banks</p> <p>1230 Vegetated sea cliffs of the Atlantic and Baltic coasts</p> <p>1395 Petalwort <i>Petalophyllum ralfsii</i></p> <p>2110 Embryonic shifting dunes</p> <p>2120 Shifting dunes along the shoreline with <i>Ammophila arenaria</i> (white dunes)</p> <p>2130 Fixed coastal dunes with herbaceous vegetation (grey dunes)</p> <p>2140 Decalcified fixed dunes with <i>Empetrum nigrum</i></p> <p>2170 Dunes with <i>Salix repens</i> ssp. <i>argentea</i> (<i>Salicion arenariae</i>)</p> <p>21A0 Machairs (* in Ireland)</p> <p>3140 Hard oligo-mesotrophic waters with benthic vegetation of <i>Chara</i> spp.</p> <p>4030 European dry heaths</p>	<p>To maintain or restore the favourable conservation condition of the Qualifying Interests for which the SAC has been selected which are defined by the list of attributes and targets in the site-specific conservation objectives (NPWS (2015) Conservation Objectives: Tranarossan and Melmore Lough SAC 000194. Version 1. National Parks and Wildlife Service, Department of Arts, Heritage and the Gaeltacht), and in relevant supporting documentation.</p>	<p>Agricultural improvements/reclamation; drainage/changes in local hydrology including water abstraction; erosion (natural and anthropogenic); water quality/pollution; agricultural abandonment;</p> <p>overgrazing/undergrazing; direct loss of habitat to development; bracken & scrub encroachment;</p> <p>amenity/recreation use; tourism-related development.</p> <p>Introduction of alien invasive species</p> <p>Illegal Dumping</p> <p>Burning</p> <p>Quarrying/removal of sand</p>

Site code	Site name	Qualifying interests	Conservation objectives	Threats to site integrity
		4060 Alpine and Boreal heaths		
197	West of Ardara/Maas Road	<p>1013 Geyer's Whorl Snail <i>Vertigo geyeri</i></p> <p>1029 Freshwater Pearl Mussel <i>Margaritifera margaritifera</i></p> <p>1065 Marsh Fritillary <i>Euphydryas aurinia</i></p> <p>1106 Salmon <i>Salmo salar</i></p> <p>1130 Estuaries</p> <p>1140 Mudflats and sandflats not covered by seawater at low tide</p> <p>1160 Large shallow inlets and bays</p> <p>1330 Atlantic salt meadows (<i>Glaucopuccinellietalia maritimae</i>)</p> <p>1355 Otter <i>Lutra lutra</i></p> <p>1365 Harbour Seal <i>Phoca vitulina</i></p> <p>1395 Petalwort <i>Petalophyllum ralfsii</i></p> <p>1410 Mediterranean salt meadows (<i>Juncetalia maritimi</i>)</p> <p>1833 Slender Naiad <i>Najas flexilis</i></p> <p>2120 Shifting dunes along the shoreline with <i>Ammophila arenaria</i> (white dunes)</p> <p>2130 Fixed coastal dunes with herbaceous vegetation (grey dunes)</p> <p>2140 Decalcified fixed dunes with <i>Empetrum nigrum</i></p> <p>2150 Atlantic decalcified fixed dunes (<i>Calluno-Ulicetea</i>)</p>	<p>To maintain or restore the favourable conservation condition of the Qualifying Interests for which the SAC has been selected which are defined by the list of attributes and targets in the site-specific conservation objectives (NPWS (2015) Conservation Objectives: West of Ardara/Maas Road SAC 000197. Version 1. National Parks and Wildlife Service, Department of Arts, Heritage and the Gaeltacht), and in relevant supporting documentation.</p>	<p>Agricultural improvements/reclamation; drainage /changes in local hydrology; water quality/pollution (including groundwater); agricultural abandonment;</p> <p>overgrazing/undergrazing; direct loss of habitat to development; bracken & scrub encroachment; turf/peat extraction in fens; impacts to local geology/geomorphology</p> <p>Introduction of alien invasive species</p> <p>Illegal Dumping</p> <p>Burning</p> <p>Increased pollution/reduction in water quality</p> <p>Persecution (Poisoning)</p> <p>Quarrying/removal of sand</p> <p>Aquaculture</p> <p>Potential threats to Freshwater Pearl Mussel</p>

Site code	Site name	Qualifying interests	Conservation objectives	Threats to site integrity
		<p>2170 Dunes with <i>Salix repens</i> ssp. <i>argentea</i> (Salicion arenariae)</p> <p>2190 Humid dune slacks</p> <p>21A0 Machairs (* in Ireland)</p> <p>3110 Oligotrophic waters containing very few minerals of sandy plains (Littorelletalia uniflorae)</p> <p>4010 Northern Atlantic wet heaths with <i>Erica tetralix</i></p> <p>4030 European dry heaths 4060 Alpine and Boreal heaths</p> <p>5130 - <i>Juniperus communis</i> formations on heaths or calcareous grasslands</p> <p>6210 Semi-natural dry grasslands and scrubland facies on calcareous substrates (Festuco-Brometalia) (* important orchid sites)</p> <p>6410 <i>Molinia</i> meadows on calcareous, peaty or clayey-silt-laden soils (Molinion caeruleae)</p> <p>6510 Lowland hay meadows (Alopecures pratensis, Sanguisorba officinalis)</p> <p>7130 Blanket bogs (* if active bog)</p> <p>7150 Depressions on peat substrates of the Rhynchosporion</p> <p>7230 Alkaline fens</p>		

Site code	Site name	Qualifying interests	Conservation objectives	Threats to site integrity
428	Lough Melvin	<p>3130 Oligotrophic to mesotrophic standing waters with vegetation of the <i>Littorelletea uniflorae</i> and/or of the <i>Isoëto-Nanojuncetea</i>;</p> <p>6410 <i>Molinia</i> meadows on calcareous, peaty or clayey-silt-laden soils (<i>Molinion caeruleae</i>)</p> <p>1106 Atlantic Salmon <i>Salmo salar</i>;</p> <p>1355 Otter <i>Lutra lutra</i>.</p>	To maintain or restore the favourable conservation condition of the Annex I habitat(s) and/or the Annex II species for which the SAC has been selected (NPWS (2016) Conservation objectives for Lough Melvin SAC [000428]. Generic Version 5.0. Department of Arts, Heritage, Regional, Rural and Gaeltacht Affairs).	<p>Agricultural improvements/reclamation; drainage/changes in local hydrology including water abstraction; erosion (natural and anthropogenic); water quality/pollution; agricultural abandonment;</p> <p>overgrazing/undergrazing; direct loss of habitat to development; bracken & scrub encroachment;</p> <p>amenity/recreation use; tourism-related development; peat extraction; forestry; burning; arterial drainage/water abstraction/lowering of the regional water table; agricultural reclamation.</p> <p>Introduction of alien invasive species</p> <p>Illegal Dumping</p> <p>Increased pollution/reduction in water quality</p>
1090	Ballyness Bay	<p>1013 Greyer's whorl Snail <i>Vertigo geyeri</i></p> <p>1130 Estuaries</p> <p>1140 Mudflats and sandflats not covered by seawater at low tide</p> <p>2110 Embryonic shifting dunes</p> <p>2120 Shifting dunes along the shoreline with <i>Ammophila arenaria</i> (white dunes)</p> <p>2130 Fixed coastal dunes with herbaceous vegetation (grey dunes)</p> <p>2190 Humid dune slacks</p>	To maintain or restore the favourable conservation condition of the Qualifying Interests for which the SAC has been selected which are defined by the list of attributes and targets in the site-specific conservation objectives (NPWS (2014) Conservation Objectives: Ballyness Bay SAC 001090. Version 1. National Parks and Wildlife Service, Department of Arts, Heritage and the Gaeltacht), and in relevant supporting documentation.	<p>Water quality/pollution; development of marinas and ports; disturbance of marine mammals; dumping at sea; direct loss of habitat to development; recreational/amenity use; agricultural improvements/reclamation;</p> <p>drainage/changes in local hydrology including water abstraction; erosion (natural and anthropogenic); agricultural abandonment;</p> <p>overgrazing/undergrazing; bracken &</p>

Site code	Site name	Qualifying interests	Conservation objectives	Threats to site integrity
				scrub encroachment; amenity/recreation use; tourism-related development. Introduction of alien invasive species Illegal Dumping Burning Quarrying/removal of sand Aquaculture
1107	Coolvoy Bog	7130 Blanket bogs (*if active bog)	To maintain or restore the favourable conservation condition of the Annex I habitat(s) and/or the Annex II species for which the SAC has been selected (NPWS (2016) Conservation objectives for Coolvoy Bog SAC [001107]. Generic Version 5.0. Department of Arts, Heritage, Regional, Rural and Gaeltacht Affairs).	Changes in local hydrology including drainage; peat extraction; overgrazing; forestry; burning; direct loss of habitat to development; arterial drainage/water abstraction/lowering of the regional water table; agricultural reclamation. Introduction of alien invasive species Illegal Dumping
1125	Dunragh Loughs/ Pettigo Plateau	7130 Blanket bogs (*if active bog) 4010 Northern Atlantic wet heaths with <i>Erica tetralix</i>	To maintain or restore the favourable conservation condition of the Annex I habitat(s) and/or the Annex II species for which the SAC has been selected (NPWS (2016) Conservation objectives for Dunragh Loughs/Pettigo Plateau SAC [001125]. Generic Version 5.0. Department of Arts, Heritage, Regional, Rural and Gaeltacht Affairs).	Changes in local hydrology including drainage; peat extraction; overgrazing; forestry; burning; direct loss of habitat to development; arterial drainage/water abstraction/lowering of the regional water table; agricultural reclamation. Introduction of alien invasive species Illegal Dumping

Site code	Site name	Qualifying interests	Conservation objectives	Threats to site integrity
1141	Gweedore Bay & Islands	<p>1150 Coastal lagoons</p> <p>1170 Reefs</p> <p>1220 Perennial vegetation of stony banks</p> <p>1355 Otter Lutra lutra</p> <p>1395 Petalwort <i>Petalophyllum ralfsii</i></p> <p>1410 Mediterranean salt meadows (<i>Juncetalia maritimi</i>)</p> <p>1833 Slender Naiad <i>Najas flexilis</i></p> <p>2110 Embryonic shifting dunes</p> <p>2120 Shifting dunes along the shoreline with <i>Ammophila arenaria</i> (white dunes)</p> <p>2130 Fixed coastal dunes with herbaceous vegetation (grey dunes)*</p> <p>2140 Decalcified fixed dunes with <i>Empetrum nigrum</i>*</p> <p>2150 Atlantic decalcified fixed dunes (<i>Calluno-Ulicetea</i>)*</p> <p>2170 Dunes with <i>Salix repens</i> ssp. <i>argentea</i> (<i>Salicion arenariae</i>)</p> <p>2190 Humid dune slacks</p> <p>21A0 Machairs (* in Ireland)</p> <p>3110 Oligotrophic waters containing very few minerals of sandy plains (<i>Littorelletalia uniflorae</i>)</p> <p>4030 European dry heaths</p>	<p>To maintain or restore the favourable conservation condition of the Qualifying Interests for which the SAC has been selected which are defined by the list of attributes and targets in the site-specific conservation objectives (NPWS (2015) Conservation Objectives: Gweedore Bay and Islands SAC 001141. Version 1. National Parks and Wildlife Service, Department of Arts, Heritage and the Gaeltacht), and in relevant supporting documentation.</p>	<p>Agricultural improvements/reclamation; drainage/changes in local hydrology including water abstraction; erosion (natural and anthropogenic); water quality/pollution; agricultural abandonment;</p> <p>overgrazing/undergrazing; direct loss of habitat to development; bracken & scrub encroachment;</p> <p>amenity/recreation use; tourism-related development; peat extraction; forestry; burning; arterial drainage/water abstraction/lowering of the regional water table; agricultural reclamation.</p> <p>Introduction of alien invasive species</p> <p>Illegal Dumping</p> <p>Increased pollution/reduction in water quality</p> <p>Felling/Removal of Trees</p> <p>Quarrying/removal of sand</p> <p>Aquaculture</p>

Site code	Site name	Qualifying interests	Conservation objectives	Threats to site integrity
		4060 Alpine and Boreal heaths 5130 <i>Juniperus communis</i> formations on heaths or calcareous grasslands		
1151	Kindrum Lough	3130 Oligotrophic to mesotrophic standing waters with vegetation of the Littorelletea uniflorae and/or Isoeto-Nanojuncetea 1833 Slender Naiad <i>Najas flexilis</i>	To maintain or restore the favourable conservation condition of the Annex I habitat(s) and/or the Annex II species for which the SAC has been selected (NPWS (2016) Conservation objectives for Kindrum Lough SAC [001151]. Generic Version 5.0. Department of Arts, Heritage, Regional, Rural and Gaeltacht Affairs).	Agricultural improvements/reclamation; drainage/changes in local hydrology including water abstraction; erosion (natural and anthropogenic); water quality/pollution; agricultural abandonment; overgrazing/undergrazing; direct loss of habitat to development; bracken & scrub encroachment; amenity/recreation use; tourism-related development; peat extraction; forestry; burning; arterial drainage/water abstraction/lowering of the regional water table; agricultural reclamation. Introduction of alien invasive species Illegal Dumping Increased pollution/reduction in water quality
1179	Muckish Mountain	4060 Alpine and Boreal heaths 8220 Siliceous rocky slopes with chasmophytic vegetation	To maintain or restore the favourable conservation condition of the Annex I habitat(s) and/or the Annex II species for which the SAC has been selected (NPWS (2016) Conservation objectives for Muckish Mountain SAC [001179]. Generic Version 5.0. Department of Arts, Heritage, Regional, Rural and	Changes in local hydrology including drainage; peat extraction; overgrazing; forestry; burning; direct loss of habitat to development; arterial drainage/water abstraction/lowering of the regional water table; agricultural reclamation. Introduction of alien invasive species

Site code	Site name	Qualifying interests	Conservation objectives	Threats to site integrity
			Gaeltacht Affairs).	Illegal Dumping Felling/Removal of Trees
1190	Sheephaven	1140 Mudflats and sandflats not covered by seawater at low tide 1330 Atlantic salt meadows (<i>Glauco-Puccinellietalia maritimae</i>) 1395 Petalwort <i>Petalophyllum ralfsii</i> 1410 Mediterranean salt meadows (<i>Juncetalia maritimi</i>) 2120 Shifting dunes along the shoreline with <i>Ammophila arenaria</i> (white dunes) 2130 Fixed coastal dunes with herbaceous vegetation (grey dunes)* 21A0 Machairs (* in Ireland) 91A0 Old sessile oak woods with <i>Ilex</i> and <i>Blechnum</i> in the British Isles	To maintain or restore the favourable conservation condition of the Qualifying Interests for which the SAC has been selected which are defined by the list of attributes and targets in the site-specific conservation objectives (NPWS (2014) Conservation Objectives: Sheephaven SAC 001190. Version 1. National Parks and Wildlife Service, Department of Arts, Heritage and the Gaeltacht), and in relevant supporting documentation.	Agricultural improvements/reclamation; drainage/changes in local hydrology including water abstraction; erosion (natural and anthropogenic); water quality/pollution; agricultural abandonment; overgrazing/undergrazing; direct loss of habitat to development; bracken & scrub encroachment; amenity/recreation use; tourism-related development; invasive species; lack of/inappropriate woodland development; overgrazing (deer). Introduction of alien invasive species Illegal Dumping, Burning Felling/Removal of Trees Quarrying/removal of sand Aquaculture
1195	Termon Strand	1150 Coastal lagoons*	To maintain or restore the favourable conservation condition of the Qualifying Interests for which the SAC has been selected which are defined by the list of attributes and targets in the site-specific conservation objectives (NPWS (2016) Conservation Objectives: Termon Strand SAC 001195. Version 1. National	Agricultural improvements/reclamation; aquaculture, drainage/changes in local hydrology including water abstraction; erosion (natural and anthropogenic); water quality/pollution; agricultural abandonment; overgrazing/undergrazing; direct loss of habitat to development; bracken &

Site code	Site name	Qualifying interests	Conservation objectives	Threats to site integrity
			Parks and Wildlife Service, Department of Arts, Heritage, Regional, Rural and Gaeltacht Affairs), and in relevant supporting documentation.	scrub encroachment; amenity/recreation use; tourism-related development; peat extraction; forestry; burning; arterial drainage/water abstraction/lowering of the regional water table; agricultural reclamation. Introduction of alien invasive species Illegal Dumping Quarrying/removal of sand Aquaculture
1880	Meenaguse Scragh	4010 Northern Atlantic wet heaths with <i>Erica tetralix</i> .	To maintain or restore the favourable conservation condition of the Annex I habitat(s) and/or the Annex II species for which the SAC has been selected (NPWS (2016) Conservation objectives for Meenaguse Scragh SAC [001880]. Generic Version 5.0. Department of Arts, Heritage, Regional, Rural and Gaeltacht Affairs).	Agricultural improvements/reclamation; drainage/changes in local hydrology including water abstraction; erosion (natural and anthropogenic); water quality/pollution; agricultural abandonment; overgrazing/undergrazing; direct loss of habitat to development; bracken & scrub encroachment; amenity/recreation use; tourism-related development; peat extraction; forestry; burning; arterial drainage/water abstraction/lowering of the regional water table; agricultural reclamation. Introduction of alien invasive species Illegal Dumping
1975	Ballyhoorisky Point to Fanad	1220 Perennial vegetation of stony banks 1230 Vegetated sea cliffs of the Atlantic and Baltic coasts	To maintain or restore the favourable conservation condition of the Annex I habitat(s) and/or the Annex II species for	Recreation and coastal defences; invasive species; erosion caused by sea defences and pathways; eutrophication and other

Site code	Site name	Qualifying interests	Conservation objectives	Threats to site integrity
	Head	3130 Oligotrophic to mesotrophic standing waters with vegetation of the Littorelletea uniflorae and/or Isoeto-Nanojuncetea 3140 Hard oligo-mesotrophic waters with benthic vegetation of <i>Chara</i> spp. 1014 Narrow-mouthed Whorl Snail <i>Vertigo angustior</i> 1833 Slender Naiad <i>Najas flexilis</i>	which the SAC has been selected (NPWS (2016) Conservation objectives for Ballyhoorisky Point to Fanad Head SAC [001975]. Generic Version 5.0. Department of Arts, Heritage, Regional, Rural and Gaeltacht Affairs).	activities linked to water pollution; hydrological change; peat-cutting and forestry on peatland; peatland drainage and general degradation; changes in grazing and wetland drainage; acidification and peatland damage.
1992	Tamur Bog	4010 Northern Atlantic wet heaths with <i>Erica tetralix</i> 7130 Blanket bogs (* if active bog) 7150 Depressions on peat substrates of the Rhynchosporion	To maintain or restore the favourable conservation condition of the Annex I habitat(s) and/or the Annex II species for which the SAC has been selected (NPWS (2016) Conservation objectives for Tamur Bog SAC [001992]. Generic Version 5.0. Department of Arts, Heritage, Regional, Rural and Gaeltacht Affairs).	Changes in local hydrology including drainage; peat extraction; overgrazing; forestry; burning; direct loss of habitat to development; arterial drainage/water abstraction/lowering of the regional water table; agricultural reclamation. Introduction of alien invasive species Illegal Dumping
2012	North Inishowen Coast	1014 Narrow-mouthed Whorl Snail <i>Vertigo angustior</i> 1140 Mudflats and sandflats not covered by seawater at low tide 1220 Perennial vegetation of stony banks 1230 Vegetated sea cliffs of the Atlantic and Baltic coasts 1355 Otter <i>Lutra lutra</i> 2130 Fixed coastal dunes with herbaceous vegetation (grey dunes) 21A0 Machairs (* in Ireland) 4030	To maintain or restore the favourable conservation condition of the Qualifying Interests for which the SAC has been selected which are defined by the list of attributes and targets in the site-specific conservation objectives (NPWS (2014) Conservation Objectives: North Inishowen Coast SAC 002012. Version 1. National Parks and Wildlife Service, Department of Arts, Heritage and the Gaeltacht), and in relevant supporting documentation.	Agricultural improvements/reclamation; drainage/changes in local hydrology including water abstraction; erosion (natural and anthropogenic); water quality/pollution; agricultural abandonment; overgrazing/undergrazing; direct loss of habitat to development; bracken & scrub encroachment; amenity/recreation use; tourism-related development. Introduction of alien invasive species Illegal Dumping

Site code	Site name	Qualifying interests	Conservation objectives	Threats to site integrity
		European dry heaths		Burning Quarrying/removal of sand Aquaculture
2047	Cloghernagore Bog & Glenveagh National Park	<p>3110 Oligotrophic waters containing very few minerals of sandy plains (Littorelletalia uniflorae)</p> <p>3260 Water courses of plain to montane levels with the Ranunculion fluitantis and Callitriche-Batrachion vegetation</p> <p>4010 Northern Atlantic wet heaths with <i>Erica tetralix</i></p> <p>4030 European dry heaths</p> <p>4060 Alpine and Boreal heaths</p> <p>6410 <i>Molinia</i> meadows on calcareous, peaty or clayey-silt-laden soils (Molinion caeruleae)</p> <p>7130 Blanket bogs (* if active bog)</p> <p>7150 Depressions on peat substrates of the Rhynchosporion</p> <p>91A0 Old sessile oak woods with <i>Ilex</i> and <i>Blechnum</i> in the British Isles *</p> <p>1029 Freshwater Pearl Mussel <i>Margaritifera margaritifera</i></p> <p>1106 Salmon <i>Salmo salar</i></p> <p>1355 Otter <i>Lutra lutra</i></p> <p>1421 Killarney Fern <i>Trichomanes speciosum</i></p>	To maintain or restore the favourable conservation condition of the Annex I habitat(s) and/or the Annex II species for which the SAC has been selected (NPWS (2016) Conservation objectives for Cloghernagore Bog and Glenveagh National Park SAC [002047]. Generic Version 5.0. Department of Arts, Heritage, Regional, Rural and Gaeltacht Affairs).	<p>Changes in local hydrology including drainage; peat extraction; overgrazing; forestry; burning; direct loss of habitat to development; arterial drainage/water abstraction/lowering of the regional water table; agricultural reclamation.</p> <p>Introduction of alien invasive species</p> <p>Illegal Dumping</p> <p>Increased pollution/reduction in water quality</p> <p>Felling/Removal of Trees</p> <p>Persecution (Poisoning)</p> <p>Potential threats to Freshwater Pearl Mussel</p>

Site code	Site name	Qualifying interests	Conservation objectives	Threats to site integrity
2135	Lough Nageage	1092 Freshwater White-clawed Crayfish <i>Autropotamobius pallipes</i>	To maintain or restore the favourable conservation condition of the Annex I habitat(s) and/or the Annex II species for which the SAC has been selected (NPWS (2016) Conservation objectives for Lough Nageage SAC [002135]. Generic Version 5.0. Department of Arts, Heritage, Regional, Rural and Gaeltacht Affairs).	Disease introduction; Agricultural improvements/reclamation; drainage/changes in local hydrology including water abstraction; erosion (natural and anthropogenic); water quality/pollution; agricultural abandonment; overgrazing/undergrazing; direct loss of habitat to development; bracken & scrub encroachment; amenity/recreation use; tourism-related development. Introduction of alien invasive species Illegal Dumping Increased pollution/reduction in water quality Crayfish Fishing
2159	Mulroy Bay	1160 Large shallow inlets and bays 1170 Reefs 1355 Otter <i>Lutra lutra</i>	To maintain or restore the favourable conservation condition of the Qualifying Interests for which the SAC has been selected which are defined by the list of attributes and targets in the site-specific conservation objectives (NPWS (2012) Conservation Objectives: Mulroy Bay SAC 002159. Version 1.0. National Parks and Wildlife Service, Department of Arts, Heritage and the Gaeltacht), and in relevant supporting documentation.	Agricultural improvements/reclamation; aquaculture, drainage/changes in local hydrology including water abstraction; erosion (natural and anthropogenic); water quality/pollution; direct loss of habitat to development; bracken & scrub encroachment; amenity/recreation use; tourism-related development. Introduction of alien invasive species Illegal Dumping Crayfish Fishing Quarrying/removal of sand

Site code	Site name	Qualifying interests	Conservation objectives	Threats to site integrity
				Aquaculture
2164	Lough Golagh & Breesy Hill	7130 Blanket bog (* if active bog).	To maintain or restore the favourable conservation condition of the Annex I habitat(s) and/or the Annex II species for which the SAC has been selected (NPWS (2016) Conservation objectives for Lough Golagh and Breesy Hill SAC [002164]. Generic Version 5.0. Department of Arts, Heritage, Regional, Rural and Gaeltacht Affairs).	Agricultural improvements/reclamation; drainage/changes in local hydrology including water abstraction; erosion (natural and anthropogenic); water quality/pollution; agricultural abandonment; overgrazing/undergrazing; direct loss of habitat to development; bracken & scrub encroachment; amenity/recreation use; tourism-related development. Introduction of alien invasive species Illegal Dumping
2176	Leannan River	3110 Oligotrophic waters containing very few minerals of sandy plains (Littorelletalia uniflorae) 3130 Oligotrophic to mesotrophic standing waters with vegetation of the Littorelletea uniflorae and/or Isoeto-Nanojuncetea 1029 Freshwater Pearl Mussel <i>Margaritifera margaritifera</i> 1106 Salmon <i>Salmo salar</i> 1355 Otter <i>Lutra lutra</i> 1833 Slender Naiad <i>Najas flexilis</i>	To maintain or restore the favourable conservation condition of the Annex I habitat(s) and/or the Annex II species for which the SAC has been selected (NPWS (2016) Conservation objectives for Leannan River SAC [002176]. Generic Version 5.0. Department of Arts, Heritage, Regional, Rural and Gaeltacht Affairs).	Changes in local hydrology including drainage; peat extraction; overgrazing; forestry; burning; direct loss of habitat to development; arterial drainage/water abstraction/lowering of the regional water table; agricultural reclamation, siltation. Introduction of alien invasive species Illegal Dumping Increased pollution/reduction in water quality Potential Threats to Freshwater Pearl Mussel
2259	Tory Island Coast	1150 Coastal lagoons 1170 Reefs	To maintain or restore the favourable conservation condition of the Qualifying Interests for which the SAC has been	Agricultural improvements/reclamation; drainage/changes in local hydrology including water abstraction; erosion

Site code	Site name	Qualifying interests	Conservation objectives	Threats to site integrity
		1220 Perennial vegetation of stony banks 1230 Vegetated sea cliffs of the Atlantic and Baltic coasts	selected which are defined by the list of attributes and targets in the site-specific conservation objectives (NPWS (2015) Conservation Objectives: Tory Island Coast SAC 002259. Version 1. National Parks and Wildlife Service, Department of Arts, Heritage and the Gaeltacht), and in relevant supporting documentation.	(natural and anthropogenic); water quality/pollution; agricultural abandonment; overgrazing/undergrazing; direct loss of habitat to development; bracken & scrub encroachment; amenity/recreation use; tourism-related development. Introduction of alien invasive species Illegal Dumping Quarrying/removal of sand Aquaculture
2283	Rutland Island & Sound	1150 Coastal lagoons* 1160 Large shallow inlets and bays 1170 Reefs 1210 Annual vegetation of drift lines 1365 Harbour seal <i>Phoca vitulina</i> 2110 Embryonic shifting dunes 2120 Shifting dunes along the shoreline with <i>Ammophila arenaria</i> (white dunes) 2130 Fixed coastal dunes with herbaceous vegetation (grey dunes)* 2190 Humid dune slacks	To maintain or restore the favourable conservation condition of the Qualifying Interests for which the SAC has been selected which are defined by the list of attributes and targets in the site-specific conservation objectives (NPWS (2013) Conservation Objectives: Rutland Island and Sound SAC 002283. Version 1. National Parks and Wildlife Service, Department of Arts, Heritage and the Gaeltacht), and in relevant supporting documentation.	Agricultural improvements/reclamation; drainage/changes in local hydrology including water abstraction; erosion (natural and anthropogenic); water quality/pollution; agricultural abandonment; overgrazing/undergrazing; direct loss of habitat to development; bracken & scrub encroachment; amenity/recreation use; tourism-related development. Introduction of alien invasive species; Illegal Dumping Burning; Quarrying/removal of sand Aquaculture
2287	Lough Swilly	1130 Estuaries 1150 * Coastal lagoons	To maintain or restore the favourable conservation condition of the Qualifying Interests for which the SAC has been	Agricultural improvements/reclamation; drainage/changes in local hydrology including water abstraction; erosion

Site code	Site name	Qualifying interests	Conservation objectives	Threats to site integrity
		1330 Atlantic salt meadows (<i>Glauco-Puccinellietalia maritimae</i>) 1355 Otter <i>Lutra lutra</i> 91A0 Old sessile oak woods with <i>Ilex</i> and <i>Blechnum</i> in the British Isles	selected which are defined by the list of attributes and targets in the site-specific conservation objectives (NPWS (2011) Conservation Objectives: Lough Swilly SAC 002287 and Lough Swilly SPA 004075. Version 1.0. National Parks and Wildlife Service, Department of Arts, Heritage and the Gaeltacht), and in relevant supporting documentation.	(natural and anthropogenic); water quality/pollution; agricultural abandonment; overgrazing/undergrazing; direct loss of habitat to development; bracken & scrub encroachment; amenity/recreation use; tourism-related development. Introduction of alien invasive species Illegal Dumping; Burning; Felling/Removal of Trees; Quarrying/removal of sand; Aquaculture
2301	River Finn	3110 Oligotrophic waters containing very few minerals of sandy plains (<i>Littorelletalia uniflorae</i>) 4010 Northern Atlantic wet heaths with <i>Erica tetralix</i> 7130 Blanket bogs (* if active bog) 7140 Transition mires and quaking bogs 1106 Salmon <i>Salmo salar</i> 1355 Otter <i>Lutra lutra</i>	To maintain or restore the favourable conservation condition of the Annex I habitat(s) and/or the Annex II species for which the SAC has been selected (NPWS (2016) Conservation objectives for River Finn SAC [002301]. Generic Version 5.0. Department of Arts, Heritage, Regional, Rural and Gaeltacht Affairs).	Water quality/ pollution (including groundwater), direct loss of habitat to development, invasive species, lack of woodland management. Introduction of alien invasive species Illegal Dumping Increased pollution/reduction in water quality Persecution (Poisoning)
2303	Dunmuckrum Turloughs	3180 Turloughs*	To maintain or restore the favourable conservation condition of the Annex I habitat(s) and/or the Annex II species for which the SAC has been selected (NPWS (2016) Conservation objectives for Dunmuckrum Turloughs SAC [002303]. Generic Version 5.0. Department of Arts, Heritage, Regional, Rural and Gaeltacht	Agricultural improvements/reclamation; drainage/changes in local hydrology including water abstraction; erosion (natural and anthropogenic); water quality/pollution; agricultural abandonment; overgrazing/undergrazing; direct loss of habitat to development;

Site code	Site name	Qualifying interests	Conservation objectives	Threats to site integrity
			Affairs).	bracken & scrub encroachment; amenity/recreation use; tourism-related development. Introduction of alien invasive species Illegal Dumping
2999	Hempton's Turbot Bank	1110 Sandbanks which are slightly covered by sea water all the time	To maintain or restore the favourable conservation condition of the Qualifying Interests for which the SAC has been selected which are defined by the list of attributes and targets in the site-specific conservation objectives (NPWS (2015) Conservation Objectives: Hempton's Turbot Bank SAC 002999. Version 1. National Parks and Wildlife Service, Department of Arts, Heritage and the Gaeltacht), and in relevant supporting documentation.	Erosion; pelagic trawling.

County Donegal: Special Protection Areas (SPAs)

Site code	Site name	Qualifying interests	Conservation objectives	Threats to site integrity
4034	Trawbreaga Bay	A045 Barnacle Goose <i>Branta leucopsis</i> A046 Brent Goose <i>Branta bernicla hrota</i> A346 Chough <i>Pyrrhocorax pyrrhocorax</i> A999 Wetlands	To maintain or restore the favourable conservation condition of the bird species listed as Special Conservation Interests for this SPA which are defined by the list of attributes and targets in the site-specific conservation objectives (NPWS (2014) Conservation Objectives: Trawbreaga Bay SPA 004034. Version 1. National Parks and Wildlife Service, Department of Arts, Heritage and the Gaeltacht), and in relevant supporting documentation.	Direct & indirect impacts to the habitats of the bird species of conservation interests (loss of habitat); direct loss of habitat to development; water quality/pollution; disturbance including recreation/amenity use. Introduction of alien invasive species Illegal Dumping Disturbance from Recreational/amenity use Inappropriate land management
4039	Glenveagh National Park (Derryveagh & Glendowan Mountains)	A001 Red-throated Diver <i>Gavia stellata</i> A098 Merlin <i>Falco columbarius</i> A103 Peregrine <i>Falco peregrinus</i> A140 Golden Plover <i>Pluvialis apricaria</i> A466 Dunlin <i>Calidris alpina schinzii</i>	To maintain or restore the favourable conservation condition of the bird species listed as Special Conservation Interests for this SPA (NPWS (2016) Conservation objectives for Derryveagh and Glendowan Mountains SPA [004039]. Generic Version 5.0. Department of Arts, Heritage, Regional, Rural and Gaeltacht Affairs).	Direct & indirect impacts to the habitats of the bird species of conservation interests (loss of habitat); direct loss of habitat to development; water quality/pollution; disturbance including recreation/amenity use. Introduction of alien invasive species Illegal Dumping Persecution (Poisoning) Disturbance from Recreational/amenity use Inappropriate land management

Site code	Site name	Qualifying interests	Conservation objectives	Threats to site integrity
4057	Lough Derg (Donegal)	A183 Lesser Black-backed Gull <i>Larus fuscus</i> A184 Herring Gull <i>Larus argentatus</i>	To maintain or restore the favourable conservation condition of the bird species listed as Special Conservation Interests for this SPA (NPWS (2016) Conservation objectives for Lough Derg (Donegal) SPA [004057]. Generic Version 5.0. Department of Arts, Heritage, Regional, Rural and Gaeltacht Affairs).	Direct & indirect impacts to the habitats of the bird species of conservation interests (loss of habitat); direct loss of habitat to development; water quality/pollution; disturbance including recreation/amenity use. Introduction of alien invasive species Illegal Dumping Disturbance from Recreational/amenity use Inappropriate land management
4060	Lough Fern	A059 Pochard <i>Aythya ferina</i>	To maintain or restore the favourable conservation condition of the bird species listed as Special Conservation Interests for this SPA (NPWS (2016) Conservation objectives for Lough Fern SPA [004060]. Generic Version 5.0. Department of Arts, Heritage, Regional, Rural and Gaeltacht Affairs).	Direct & indirect impacts to the habitats of the bird species of conservation interests (loss of habitat); direct loss of habitat to development; water quality/pollution; disturbance including recreation/amenity use. Introduction of alien invasive species Illegal Dumping Disturbance from Recreational/amenity use Inappropriate land management

Site code	Site name	Qualifying interests	Conservation objectives	Threats to site integrity
4073	Tory Island	A009 Fulmar <i>Fulmarus glacialis</i> A122 Corncrake <i>Crex crex</i> A200 Razorbill <i>Alca torda</i> A204 Puffin <i>Fratercula arctica</i>	To maintain or restore the favourable conservation condition of the bird species listed as Special Conservation Interests for this SPA (NPWS (2016) Conservation objectives for Tory Island SPA [004073]. Generic Version 5.0. Department of Arts, Heritage, Regional, Rural and Gaeltacht Affairs).	Direct & indirect impacts to the habitats of the bird species of conservation interests (loss of habitat); direct loss of habitat to development; water quality/pollution; disturbance including recreation/amenity use. Introduction of alien invasive species Illegal Dumping Disturbance from Recreational/amenity use Inappropriate land management
4075	Lough Swilly	A005 Great Crested Grebe <i>Podiceps cristatus</i> A028 Grey Heron <i>Ardea cinerea</i> A038 Whooper Swan <i>Cygnus cygnus</i> A043 Greylag Goose <i>Anser anser</i> A048 Shelduck <i>Tadorna tadorna</i> A050 Wigeon <i>Anas penelope</i> A052 Teal <i>Anas crecca</i> A053 Mallard <i>Anas platyrhynchos</i> A056 Shoveler <i>Anas clypeata</i> A062 Scaup <i>Aythya marila</i> A067 Goldeneye <i>Bucephala clangula</i> A069 Red-breasted	To maintain or restore the favourable conservation condition of the bird species listed as Special Conservation Interests for this SPA which are defined by the list of attributes and targets in the site-specific conservation objectives (NPWS (2011) Conservation Objectives: Lough Swilly SAC 002287 and Lough Swilly SPA 004075. Version 1.0. National Parks and Wildlife Service, Department of Arts, Heritage and the Gaeltacht), and in relevant supporting documentation.	Direct & indirect impacts to the habitats of the bird species of conservation interests (loss of habitat); direct loss of habitat to development; water quality/pollution; disturbance including recreation/amenity use. Introduction of alien invasive species Illegal Dumping Inappropriate land management Disturbance from Recreational/amenity use

Site code	Site name	Qualifying interests	Conservation objectives	Threats to site integrity
		<p>Merganser <i>Mergus serrator</i> A125 Coot <i>Fulica atra</i> A130 Oystercatcher <i>Haematopus ostralegus</i> A143 Knot <i>Calidris canutus</i> A149 Dunlin <i>Calidris alpina</i> A160 Curlew <i>Numenius arquata</i> A162 Redshank <i>Tringa totanus</i> A164 Greenshank <i>Tringa nebularia</i> A179 Black-headed Gull <i>Chroicocephalus ridibundus</i> A182 Common Gull <i>Larus canus</i> A191 Sandwich Tern <i>Sterna sandvicensis</i> A193 Common Tern <i>Sterna hirundo</i> A395 Greenland White-fronted goose <i>Anser albifrons flavirostris</i> wintering A999 Wetlands & Waterbirds</p>		

Site code	Site name	Qualifying interests	Conservation objectives	Threats to site integrity
4082	Greers Isle	A179 Black-headed Gull <i>Chroicocephalus ridibundus</i> A182 Common Gull <i>Larus canus</i> A191 Sandwich Tern <i>Sterna sandvicensis</i>	To maintain or restore the favourable conservation condition of the bird species listed as Special Conservation Interests for this SPA (NPWS (2016) Conservation objectives for Greers Isle SPA [004082]. Generic Version 5.0. Department of Arts, Heritage, Regional, Rural and Gaeltacht Affairs).	Direct & indirect impacts to the habitats of the bird species of conservation interests (loss of habitat); direct loss of habitat to development; water quality/pollution; disturbance including recreation/amenity use. Introduction of alien invasive species Illegal Dumping Disturbance from Recreational/amenity use Inappropriate land management
4083	Inishbofin, Inishdooney & Inishbeg	A045 Barnacle Goose <i>Branta leucopsis</i> A122 Corncrake <i>Crex crex</i> A182 Common Gull <i>Larus canus</i> A183 Lesser Black-backed Gull <i>Larus fuscus</i> A194 Arctic Tern <i>Sterna paradisaea</i>	To maintain or restore the favourable conservation condition of the bird species listed as Special Conservation Interests for this SPA (NPWS (2016) Conservation objectives for Inishbofin, Inishdooney and Inishbeg SPA [004083]. Generic Version 5.0. Department of Arts, Heritage, Regional, Rural and Gaeltacht Affairs).	Direct & indirect impacts to the habitats of the bird species of conservation interests (loss of habitat); direct loss of habitat to development; water quality/pollution; disturbance including recreation/amenity use. Introduction of alien invasive species Illegal Dumping Disturbance from Recreational/amenity use Inappropriate land management
4087	Lough Foyle	A001 Red-throated Diver <i>Gavia stellata</i> A005 Great Crested Grebe <i>Podiceps cristatus</i> A037 Bewick's Swan <i>Cygnus</i>	To maintain or restore the favourable conservation condition of the bird species listed as Special Conservation Interests for this SPA which are defined by the list of attributes and	Direct & indirect impacts to the habitats of the bird species of conservation interests (loss of habitat); direct loss of habitat to development; water quality/pollution; disturbance including recreation/amenity

Site code	Site name	Qualifying interests	Conservation objectives	Threats to site integrity
		<p>columbianus bewickii</p> <p>A038 Whooper Swan <i>Cygnus cygnus</i></p> <p>A043 Greylag Goose <i>Anser anser</i></p> <p>A046 Light-bellied Brent Goose <i>Branta bernicla hrota</i></p> <p>A048 Shelduck <i>Tadorna tadorna</i></p> <p>A050 Wigeon <i>Anas penelope</i></p> <p>A052 Teal <i>Anas crecca</i></p> <p>A053 Mallard <i>Anas platyrhynchos</i></p> <p>A063 Eider <i>Somateria mollissima</i></p> <p>A069 Red-breasted Merganser <i>Mergus serrator</i></p> <p>A130 Oystercatcher <i>Haematopus ostralegus</i></p> <p>A140 Golden Plover <i>Pluvialis apricaria</i></p> <p>A142 Lapwing <i>Vanellus vanellus</i></p> <p>A143 Knot <i>Calidris canutus</i></p> <p>A149 Dunlin <i>Calidris alpina alpina</i></p> <p>A157 Bar-tailed Godwit <i>Limosa lapponica</i></p> <p>A160 Curlew <i>Numenius arquata</i></p> <p>A162 Redshank <i>Tringa totanus</i></p> <p>A179 Black-headed Gull <i>Chroicocephalus ridibundus</i></p>	<p>targets in the site-specific conservation objectives (NPWS (2014) Conservation Objectives: Lough Foyle SPA 004087. Version 1. National Parks and Wildlife Service, Department of Arts, Heritage and the Gaeltacht), and in relevant supporting documentation.</p>	<p>use.</p> <p>Introduction of alien invasive species</p> <p>Illegal Dumping</p> <p>Disturbance from Recreational/amenity use</p> <p>Inappropriate land management</p>

Site code	Site name	Qualifying interests	Conservation objectives	Threats to site integrity
		A182 Common Gull <i>Larus canus</i> A184 Herring Gull <i>Larus argentatus</i> A999 Wetland and Waterbirds		
4090	Sheskinmore Lough	A395 Greenland White-fronted Goose <i>Anser albifrons flavirostris</i>	To maintain or restore the favourable conservation condition of the bird species listed as Special Conservation Interests for this SPA (NPWS (2016) Conservation objectives for Sheskinmore Lough SPA [004090]. Generic Version 5.0. Department of Arts, Heritage, Regional, Rural and Gaeltacht Affairs).	Direct & indirect impacts to the habitats of the bird species of conservation interests (loss of habitat); direct loss of habitat to development; water quality/pollution; disturbance including recreation/amenity use. Introduction of alien invasive species Illegal Dumping Disturbance from Recreational/amenity use Inappropriate land management
4099	Pettigo Plateau Nature Reserve	A395 Greenland White-fronted Goose <i>Anser albifrons flavirostris</i>	To maintain or restore the favourable conservation condition of the bird species listed as Special Conservation Interests for this SPA (NPWS (2016) Conservation objectives for Pettigo Plateau Nature Reserve SPA [004099]. Generic Version 5.0. Department of Arts, Heritage, Regional, Rural and Gaeltacht Affairs).	Direct & indirect impacts to the habitats of the bird species of conservation interests (loss of habitat); direct loss of habitat to development; water quality/pollution; disturbance including recreation/amenity use. Introduction of alien invasive species Illegal Dumping Disturbance from Recreational/amenity use Inappropriate land management

Site code	Site name	Qualifying interests	Conservation objectives	Threats to site integrity
4100	Inishtrahull	A018 Shag <i>Phalacrocorax aristotelis</i> A045 Barnacle Goose <i>Branta leucopsis</i> A182 Common Gull <i>Larus canus</i>	To maintain or restore the favourable conservation condition of the bird species listed as Special Conservation Interests for this SPA (NPWS (2016) Conservation objectives for Inishtrahull SPA [004100]. Generic Version 5.0. Department of Arts, Heritage, Regional, Rural and Gaeltacht Affairs).	Direct & indirect impacts to the habitats of the bird species of conservation interests (loss of habitat); direct loss of habitat to development; water quality/pollution; disturbance including recreation/amenity use. Introduction of alien invasive species Illegal Dumping Disturbance from Recreational/amenity use Inappropriate land management
4110	Lough Nillan Bog	A098 Merlin <i>Falco columbarius</i> A140 Golden Plover <i>Pluvialis apricaria</i> A395 Greenland White-fronted Goose <i>Anser albifrons flavirostris</i> A466 Dunlin <i>Calidris alpina schinzii</i>	To maintain or restore the favourable conservation condition of the bird species listed as Special Conservation Interests for this SPA (NPWS (2016) Conservation objectives for Lough Nillan Bog SPA [004110]. Generic Version 5.0. Department of Arts, Heritage, Regional, Rural and Gaeltacht Affairs).	Direct & indirect impacts to the habitats of the bird species of conservation interests (loss of habitat); direct loss of habitat to development; water quality/pollution; disturbance including recreation/amenity use. Introduction of alien invasive species Illegal Dumping Disturbance from Recreational/amenity use Inappropriate land management

Site code	Site name	Qualifying interests	Conservation objectives	Threats to site integrity
4115	Inishduff	A018 Shag Phalacrocorax aristotelis	To maintain or restore the favourable conservation condition of the bird species listed as Special Conservation Interests for this SPA (NPWS (2016) Conservation objectives for Inishduff SPA [004115]. Generic Version 5.0. Department of Arts, Heritage, Regional, Rural and Gaeltacht Affairs).	Direct & indirect impacts to the habitats of the bird species of conservation interests (loss of habitat); direct loss of habitat to development; water quality/pollution; disturbance including recreation/amenity use. Introduction of alien invasive species Illegal Dumping Disturbance from Recreational/amenity use Inappropriate land management
4116	Inishkeel	A045 Barnacle Goose <i>Branta leucopsis</i>	To maintain or restore the favourable conservation condition of the bird species listed as Special Conservation Interests for this SPA (NPWS (2016) Conservation objectives for Inishkeel SPA [004116]. Generic Version 5.0. Department of Arts, Heritage, Regional, Rural and Gaeltacht Affairs).	Direct & indirect impacts to the habitats of the bird species of conservation interests (loss of habitat); direct loss of habitat to development; water quality/pollution; disturbance including recreation/amenity use. Introduction of alien invasive species Illegal Dumping Disturbance from Recreational/amenity use Inappropriate land management

Site code	Site name	Qualifying interests	Conservation objectives	Threats to site integrity
4120	Rathlin O'Birne Island	A045 Barnacle Goose <i>Branta leucopsis</i>	To maintain or restore the favourable conservation condition of the bird species listed as Special Conservation Interests for this SPA (NPWS (2016) Conservation objectives for Rathlin O'Birne Island SPA [004120]. Generic Version 5.0. Department of Arts, Heritage, Regional, Rural and Gaeltacht Affairs).	Direct & indirect impacts to the habitats of the bird species of conservation interests (loss of habitat); direct loss of habitat to development; water quality/pollution; disturbance including recreation/amenity use. Introduction of alien invasive species Illegal Dumping Disturbance from Recreational/ amenity use Inappropriate land management
4121	Roaninish	A045 Barnacle Goose <i>Branta leucopsis</i> A184 Herring Gull <i>Larus argentatus</i>	To maintain or restore the favourable conservation condition of the bird species listed as Special Conservation Interests for this SPA (NPWS (2016) Conservation objectives for Roaninish SPA [004121]. Generic Version 5.0. Department of Arts, Heritage, Regional, Rural and Gaeltacht Affairs).	Direct & indirect impacts to the habitats of the bird species of conservation interests (loss of habitat); direct loss of habitat to development; water quality/pollution; disturbance including recreation/amenity use. Introduction of alien invasive species Illegal Dumping Disturbance from Recreational/amenity use Inappropriate land management

Site code	Site name	Qualifying interests	Conservation objectives	Threats to site integrity
4132	Illancrone & Inishkeeragh	A045 Barnacle Goose <i>Branta leucopsis</i> A193 Common Tern <i>Sterna hirundo</i> A194 Arctic Tern <i>Sterna paradisaea</i> A195 Little Tern <i>Sterna albifrons</i>	To maintain or restore the favourable conservation condition of the bird species listed as Special Conservation Interests for this SPA (NPWS (2016) Conservation objectives for Illancrone and Inishkeeragh SPA [004132]. Generic Version 5.0. Department of Arts, Heritage, Regional, Rural and Gaeltacht Affairs).	Direct & indirect impacts to the habitats of the bird species of conservation interests (loss of habitat); direct loss of habitat to development; water quality/pollution; disturbance including recreation/amenity use. Introduction of alien invasive species Illegal Dumping Disturbance from Recreational/amenity use Inappropriate land management
4145	Durnesh Lough	A038 Whooper Swan <i>Cygnus cygnus</i> A395 Greenland White-fronted Goose <i>Anser albifrons flavirostris</i>	To maintain or restore the favourable conservation condition of the bird species listed as Special Conservation Interests for this SPA (NPWS (2016) Conservation objectives for Durnesh Lough SPA [004145]. Generic Version 5.0. Department of Arts, Heritage, Regional, Rural and Gaeltacht Affairs).	Fertilisation; natural eutrophication; grazing; human intrusions and disturbance; discharges.
4146	Malin Head	A122 Corncrake <i>Crex crex</i>	To maintain or restore the favourable conservation condition of the bird species listed as Special Conservation Interests for this SPA (NPWS (2016) Conservation objectives for Malin Head SPA [004146]. Generic Version 5.0. Department of Arts, Heritage, Regional, Rural and Gaeltacht Affairs).	Cultivation; mowing/cutting grassland; grazing Discontinuous urbanisation.

Site code	Site name	Qualifying interests	Conservation objectives	Threats to site integrity
4148	Fanad Head	A122 Corncrake <i>Crex crex</i>	To maintain or restore the favourable conservation condition of the bird species listed as Special Conservation Interests for this SPA (NPWS (2016) Conservation objectives for Fanad Head SPA [004148]. Generic Version 5.0. Department of Arts, Heritage, Regional, Rural and Gaeltacht Affairs).	Mowing/cutting grassland; grazing Discontinuous urbanisation.
4149	Falcarragh to Meenlaragh	A122 Corncrake <i>Crex crex</i>	To maintain or restore the favourable conservation condition of the bird species listed as Special Conservation Interests for this SPA (NPWS (2016) Conservation objectives for Falcarragh to Meenlaragh SPA [004149]. Generic Version 5.0. Department of Arts, Heritage, Regional, Rural and Gaeltacht Affairs).	Cultivation; mowing/cutting grassland; grazing Discontinuous urbanisation.

Site code	Site name	Qualifying interests	Conservation objectives	Threats to site integrity
4150	West Donegal Coast	A009 Fulmar <i>Fulmarus glacialis</i> A017 Cormorant <i>Phalacrocorax carbo</i> A018 Shag <i>Phalacrocorax aristotelis</i> A103 Peregrine <i>Falco peregrinus</i> A184 Herring Gull <i>Larus argentatus</i> A188 Kittiwake <i>Rissa tridactyla</i> A200 Razorbill <i>Alca torda</i> A346 Chough <i>Pyrrhocorax pyrrhocorax</i>	To maintain or restore the favourable conservation condition of the bird species listed as Special Conservation Interests for this SPA (NPWS (2016) Conservation objectives for West Donegal Coast SPA [004150]. Generic Version 5.0. Department of Arts, Heritage, Regional, Rural and Gaeltacht Affairs).	Direct & indirect impacts to the habitats of the bird species of conservation interests (loss of habitat); direct loss of habitat to development; water quality/pollution; disturbance including recreation/amenity use. Introduction of alien invasive species Illegal Dumping Disturbance from Recreational/amenity use Inappropriate land management
4151	Donegal Bay	A003 Great Northern Diver <i>Gavia immer</i> wintering A046 Light-bellied Brent Goose <i>Branta bernicla hrota</i> wintering A065 Common Scoter <i>Melanitta nigra</i> wintering A144 Sanderling <i>Calidris alba</i> wintering A999 Wetland and Waterbirds	To maintain or restore the favourable conservation condition of the bird species listed as Special Conservation Interests for this SPA which are defined by the list of attributes and targets in the site-specific conservation objectives (NPWS (2012) Conservation Objectives: Donegal Bay SPA 004151. Version 1.0. National Parks and Wildlife Service, Department of Arts, Heritage and the Gaeltacht), and in relevant supporting documentation.	Direct & indirect impacts to the habitats of the bird species of conservation interests (loss of habitat); direct loss of habitat to development; water quality/pollution; disturbance including recreation/amenity use. Introduction of alien invasive species Illegal Dumping Disturbance from Recreational/amenity use Inappropriate land management

Site code	Site name	Qualifying interests	Conservation objectives	Threats to site integrity
4194	Horn Head to Fanad Head	A009 Fulmar <i>Fulmarus glacialis</i> A017 Cormorant <i>Phalacrocorax carbo</i> A018 Shag <i>Phalacrocorax aristotelis</i> A045 Barnacle Goose <i>Branta leucopsis</i> A103 Peregrine <i>Falco peregrinus</i> A188 Kittiwake <i>Rissa tridactyla</i> A199 Guillemot <i>Uria aalge</i> A200 Razorbill <i>Alca torda</i>	To maintain or restore the favourable conservation condition of the bird species listed as Special Conservation Interests for this SPA (NPWS (2016) Conservation objectives for Horn Head to Fanad Head SPA [004194]. Generic Version 5.0. Department of Arts, Heritage, Regional, Rural and Gaeltacht Affairs).	Direct & indirect impacts to the habitats of the bird species of conservation interests (loss of habitat); direct loss of habitat to development; water quality/pollution; disturbance including recreation/amenity use. Introduction of alien invasive species Illegal Dumping Disturbance from Recreational/amenity use Inappropriate land management
4230	West Donegal Islands	A018 Shag <i>Phalacrocorax aristotelis</i> A045 Barnacle Goose <i>Branta leucopsis</i> A122 Corncrake <i>Crex crex</i> A182 Common Gull <i>Larus canus</i> A184 Herring Gull <i>Larus argentatus</i>	To maintain or restore the favourable conservation condition of the bird species listed as Special Conservation Interests for this SPA (NPWS (2016) Conservation objectives for West Donegal Islands SPA [004230]. Generic Version 5.0. Department of Arts, Heritage, Regional, Rural and Gaeltacht Affairs).	Antagonism arising from introduction of species.

Northern Ireland SACs within 15km of County Donegal

Site code	Site name	Qualifying interests	Conservation objectives	Threats to site integrity
UK0030089	Binevenagh	8210 Calcareous rocky slopes with chasmophytic vegetation 6230 Species-rich <i>Nardus</i> grassland, on siliceous substrates in mountain areas (and submountain areas in continental Europe) 8120 Calcareous and calcshist screes of the montane to alpine levels (<i>Thlaspietea rotundifolii</i>)	To maintain the Annex I habitats for which the SAC has been selected at favourable conservation status	Changes in local hydrology, peat extraction, overgrazing, forestry, burning, direct loss of habitat to development, arterial drainage/ water abstraction/ lowering of the regional water table, agricultural reclamation. Introduction of alien invasive species Illegal Dumping Persecution (Poisoning)
UK0030084	Bann Estuary	1330 Atlantic salt meadows (<i>Glauco-Puccinellietalia maritimae</i>) 2110 Embryonic shifting dunes 2120 "Shifting dunes along the shoreline with <i>Ammophila arenaria</i> ("white dunes")"	To maintain the Annex I habitats for which the SAC has been selected at favourable conservation status	Grazing Outdoor sports and leisure activities, recreational activities Air pollution, air-borne pollutants Invasive non-native species, Problematic native species Fire and fire suppression Human induced changes in hydraulic conditions Biocenotic evolution, succession Changes in abiotic conditions
UK0016613	Magilligan	2130 Fixed coastal dunes with herbaceous vegetation (` grey dunes `) 2170 Dunes with <i>Salix repens</i>	To maintain the Annex I habitats for which the SAC has been selected at favourable conservation status; grey dunes, dunes with <i>Salix repens</i> ssp.	Agricultural improvements/reclamation; drainage/changes in local hydrology including water abstraction; erosion (natural and anthropogenic); water quality/pollution;

Site code	Site name	Qualifying interests	Conservation objectives	Threats to site integrity
		<p><i>ssp. argentea</i> (<i>Salicion arenariae</i>) 2190 Humid dune slacks 2110 Embryonic shifting dunes 2120 Shifting dunes along the shoreline with <i>Ammophila arenaria</i> (`white dunes`) 1065 Marsh fritillary butterfly <i>Euphydryas aurinia</i> 1395 Petalwort <i>Petalophyllum ralfsii</i></p>	<p>argentea, humid dune slacks, embryonic shifting dunes, shifting dunes; To maintain the Annex II species for which the SAC has been selected at favourable conservation status; Marsh fritillary butterfly, Petalwort.</p>	<p>agricultural abandonment; overgrazing/undergrazing; direct loss of habitat to development; bracken & scrub encroachment; amenity/recreation use; tourism-related development; peat extraction; forestry; burning; arterial drainage/water abstraction/lowering of the regional water table; agricultural reclamation. Introduction of alien invasive species Illegal Dumping, Burning Quarrying/removal of sand, Aquaculture</p>
UK0030360	River Roe and Tributaries	<p>3260 Water courses of plain to montane levels with the <i>Ranunculion fluitantis</i> and <i>Callitriche-Batrachion</i> vegetation 91A0 Old sessile oak woods with <i>Ilex</i> and <i>Blechnum</i> in the British Isles 1106 Atlantic salmon <i>Salmo salar</i> 1355 Otter <i>Lutra lutra</i></p>	<p>To maintain the Annex I habitats for which the cSAC has been selected at favourable conservation status; Water courses of plain to montane levels, Old sessile oak woods; To maintain the Annex II species for which the SAC has been selected at favourable conservation status; Atlantic salmon, Otter</p>	<p>Loss of fringe vegetation Changes in seasonal water levels/fluctuations Direct loss of habitat to development Loading from effluents (WWTP) Recreation/Amenity Use Developments - marinas, fishing Introduction of alien invasive species Illegal Dumping Water quality/pollution Changes in flow rates Arterial drainage/water abstraction/lowering of the regional water table Siltation</p>

Site code	Site name	Qualifying interests	Conservation objectives	Threats to site integrity
UK0030361	River Faughan and Tributaries	91A0 Old sessile oak woods with <i>Ilex</i> and <i>Blechnum</i> in the British Isles 1106 Atlantic salmon <i>Salmo salar</i> 1355 Otter <i>Lutra lutra</i>	To maintain the Annex I habitats for which the cSAC has been selected at favourable conservation status; Old sessile oak woods; To maintain the Annex II species for which the SAC has been selected at favourable conservation status; Atlantic salmon, Otter	Water quality/pollution Changes in flow rates Arterial drainage/water abstraction/ lowering of the regional water table Siltation Loss of fringe vegetation Changes in seasonal water levels/fluctuations Direct loss of habitat to development Loading from effluents (WWTP) Recreation/Amenity Use Developments - marinas, fishing Introduction of alien invasive species Illegal Dumping Felling/Removal of Trees

Site code	Site name	Qualifying interests	Conservation objectives	Threats to site integrity
UK0030320	River Foyle and Tributaries	3260 Water courses of plain to montane levels with the Ranunculion fluitantis and Callitriche-Batrachion vegetation 1106 Atlantic salmon <i>Salmo salar</i> 1355 Otter <i>Lutra lutra</i>	To maintain the Annex I habitats for which the SAC has been selected at favourable conservation status; Water courses of plain to montane levels; To maintain the Annex II species for which the cSAC has been selected at favourable conservation status; Atlantic salmon, Otter	Water quality/pollution Changes in flow rates Arterial drainage/water abstraction/ lowering of the regional water table Siltation Loss of fringe vegetation Changes in seasonal water levels/fluctuations Direct loss of habitat to development Loading from effluents (WWTP) Recreation/Amenity Use Developments - marinas, fishing Introduction of alien invasive species Illegal Dumping
UK0030383	Skerries and Causeway	1110 Sandbanks which are slightly covered by sea water all the time 1170 Reefs 8330 Submerged or partially submerged sea caves 1351 Harbour Porpoise <i>Phocoena phocoena</i>	To maintain the Annex I habitats for which the SAC has been selected at favourable conservation status; Sandbanks which are covered by sea water all the time; Reefs; Submerged or partially submerged sea caves. To maintain the Annex II species for which the cSAC has been selected at favourable conservation status; Harbour Porpoise	Pollution to surface waters / marine water pollution Exploitation and extraction of oil or gas Renewable abiotic energy use Outdoor sports and leisure activities Shipping lanes, ports and marine constructions Fishing and harvesting aquatic resources Changes in abiotic conditions Invasive non-native species

Site code	Site name	Qualifying interests	Conservation objectives	Threats to site integrity
UK0016611	Fairy Water Bogs	7110 Active raised bogs	To maintain the Annex I habitats for which the SAC has been selected at favourable conservation status; Active raised bogs.	Changes in local hydrology, peat extraction, overgrazing, forestry, burning, direct loss of habitat to development, arterial drainage/ water abstraction/ lowering of the regional water table, agricultural reclamation. Introduction of alien invasive species Illegal Dumping
UK0030233	Owenkillew River	3260 Water courses of plain to montane levels with the Ranunculon fluitantis and Callitricho-Batrachion vegetation 91A0 Old sessile oak woods with <i>Ilex</i> and <i>Blechnum</i> in the British Isles 91D0 Bog woodland 1029 Freshwater pearl mussel <i>Margaritifera margaritifera</i> 1106 Atlantic salmon <i>Salmo salar</i> 1355 Otter <i>Lutra lutra</i>	To maintain the Annex I habitats for which the SAC has been selected at favourable conservation status; Water courses of plain to montane levels, Old sessile oak woods, Bog woodland; To maintain the Annex II species for which the cSAC has been selected at favourable conservation status; Atlantic salmon, Otter, Freshwater pearl mussel	Water quality/pollution Changes in flow rates Arterial drainage/water abstraction/ lowering of the regional water table Siltation Loss of fringe vegetation Changes in seasonal water levels/fluctuations Direct loss of habitat to development Loading from effluents (WWTP) Recreation/Amenity Use Developments - marinas, fishing Introduction of alien invasive species Illegal Dumping

Site code	Site name	Qualifying interests	Conservation objectives	Threats to site integrity
UK0030211	Moneygal Bog	7110 Active raised bogs	To maintain the Annex I habitats for which the SAC has been selected at favourable conservation status; Active raised bogs	Changes in local hydrology, peat extraction, overgrazing, forestry, burning, direct loss of habitat to development, arterial drainage/ water abstraction/ lowering of the regional water table, agricultural reclamation. Introduction of alien invasive species Illegal Dumping
UK0030325	Tonnagh Beg Bog	7110 Active raised bogs	To maintain the Annex I habitats for which the SAC has been selected at favourable conservation status; Active raised bogs	Changes in local hydrology, peat extraction, overgrazing, forestry, burning, direct loss of habitat to development, arterial drainage/ water abstraction/ lowering of the regional water table, agricultural reclamation. Introduction of alien invasive species Illegal Dumping
UK0030321	Cranny Bogs	7110 Active raised bogs	To maintain the Annex I habitats for which the SAC has been selected at favourable conservation status; Active raised bogs	Changes in local hydrology, peat extraction, overgrazing, forestry, burning, direct loss of habitat to development, arterial drainage/ water abstraction/ lowering of the regional water table, agricultural reclamation. Introduction of alien invasive species Illegal Dumping
UK0030326	Tully Bog	7110 Active raised bogs 7120 Degraded raised bogs still capable of natural regeneration	To maintain the Annex I habitats for which the SAC has been selected at favourable conservation status; Active raised bogs; Degraded raised bogs capable of natural regeneration	Biocenotic evolution, succession Fire and fire suppression Human induced changes in hydraulic conditions Air pollution, air-borne pollutants

Site code	Site name	Qualifying interests	Conservation objectives	Threats to site integrity
UK0030047	Lough Melvin	<p>3130 Oligotrophic to mesotrophic standing waters with vegetation of the Littorelletea uniflorae and/or of the Isoëto-Nanojuncetea</p> <p>6410 <i>Molinia</i> meadows on calcareous, peaty or clayey-silt-laden soils (Molinion caeruleae)</p> <p>91A0 Old sessile oak woods with <i>Ilex</i> and <i>Blechnum</i> in the British Isles</p> <p>1106 Atlantic salmon <i>Salmo salar</i></p>	<p>To maintain the Annex I habitats for which the SAC has been selected at favourable conservation status; oligotrophic to mesotrophic standing waters, <i>Molinia</i> meadows, old sessile oak woods.</p> <p>To maintain the Annex II species for which the cSAC has been selected at favourable conservation status; Atlantic Salmon.</p>	<p>Agricultural improvements/reclamation; drainage/changes in local hydrology including water abstraction; erosion (natural and anthropogenic); water quality/pollution; agricultural abandonment; overgrazing/undergrazing; direct loss of habitat to development; bracken & scrub encroachment; amenity/recreation use; tourism-related development.</p> <p>Introduction of alien invasive species</p> <p>Illegal Dumping</p> <p>Increased pollution/reduction in water quality</p> <p>Felling/Removal of Trees</p>

Site code	Site name	Qualifying interests	Conservation objectives	Threats to site integrity
UK0016607	Pettigoe Plateau	<p>3160 Natural dystrophic lakes and ponds</p> <p>7130 Blanket bogs (* if active bogs)</p> <p>3130 Oligotrophic to mesotrophic standing waters with vegetation of the Littorelletea uniflorae and/or of the Isoëto-Nanojuncetea</p> <p>4010 Northern Atlantic wet heaths with <i>Erica tetralix</i></p> <p>4030 European dry heaths</p>	To maintain the Annex I habitats for which the SAC has been selected at favourable conservation status; Natural dystrophic lakes and ponds, Blanket bogs, Oligotrophic to mesotrophic standing waters, Northern Atlantic wet heaths, European dry heaths	<p>Water quality/pollution</p> <p>Changes in flow rates</p> <p>Arterial drainage/water abstraction/ lowering of the regional water table</p> <p>Siltation</p> <p>Loss of fringe vegetation</p> <p>Changes in seasonal water levels/fluctuations</p> <p>Direct loss of habitat to development</p> <p>Loading from effluents (WWTP)</p> <p>Recreation/Amenity Use Developments - marinas, fishing</p> <p>Introduction of alien invasive species</p> <p>Illegal Dumping</p> <p>Increased pollution/reduction in water quality</p>
UK0016619	Monawilkin	<p>6210 Semi-natural dry grasslands and scrubland facies: on calcareous substrates (Festuco-Brometalia)</p> <p>91A0 Old sessile oak woods with <i>Ilex</i> and <i>Blechnum</i> in the British Isles</p>	To maintain the Annex I habitats for which the SAC has been selected at favourable conservation status; Semi-natural dry grasslands and scrubland facies, Old sessile oak woods	<p>Changes in local hydrology, peat extraction, overgrazing, forestry, burning, direct loss of habitat to development, arterial drainage/ water abstraction/ lowering of the regional water table, agricultural reclamation.</p> <p>Introduction of alien invasive species</p> <p>Illegal Dumping</p> <p>Felling/Removal of Trees</p>

Site code	Site name	Qualifying interests	Conservation objectives	Threats to site integrity
UK0030116	Cladagh (Swanlinbar) River	3260 Water courses of plain to montane levels with the Ranunculon fluitantis and Callitricho-Batrachion vegetation 1029 Freshwater pearl mussel <i>Margaritifera margaritifera</i>	To maintain the Annex I habitats for which the SAC has been selected at favourable conservation status; Water courses of plain to montane levels; To maintain the Annex II species for which the cSAC has been selected at favourable conservation status; Freshwater pearl mussel	Water quality/pollution Changes in flow rates Arterial drainage/water abstraction/ lowering of the regional water table Siltation Loss of fringe vegetation Changes in seasonal water levels/fluctuations Direct loss of habitat to development Loading from effluents (WWTP) Recreation/Amenity Use Developments - marinas, fishing Introduction of alien invasive species Illegal Dumping

Site code	Site name	Qualifying interests	Conservation objectives	Threats to site integrity
UK0016603	Cuilcagh Mountain	<p>7130 Blanket bogs (* if active bogs)</p> <p>3160 Natural dystrophic lakes and ponds</p> <p>4010 Northern Atlantic wet heaths with <i>Erica tetralix</i></p> <p>4030 European dry heaths</p> <p>4060 Alpine and Boreal heaths</p> <p>8110 Siliceous scree of the montane to snow levels (Androsacetalia alpinae and Galeopsietalia ladani)</p> <p>8220 Siliceous rocky slopes with chasmophytic vegetation</p>	<p>To maintain the Annex I habitat for which the SAC has been selected at favourable conservation status: Blanket bog, Natural dystrophic lakes and ponds, Northern Atlantic wet heaths, European dry heaths, Alpine and Boreal heaths, Siliceous scree of the montane to snow levels, Siliceous rocky slopes with chasmophytic vegetation</p>	<p>Changes in local hydrology including drainage</p> <p>Climate change (increased/reduced rainfall)</p> <p>Erosion, landslips</p> <p>Peat Extraction</p> <p>Overgrazing/undergrazing</p> <p>Forestry</p> <p>Burning</p> <p>Direct loss of habitat to development</p> <p>Arterial drainage/water abstraction/ lowering of the regional water table</p> <p>Agricultural reclamation/improvement</p> <p>Recreational/Amenity Use (walking, horse riding, cycling, quads and motorbikes)</p> <p>Introduction of alien invasive species</p> <p>Illegal Dumping</p> <p>Increased pollution/reduction in water quality</p>

Site code	Site name	Qualifying interests	Conservation objectives	Threats to site integrity
UK0030068	Fardrum and Roosky Turloughs	3180 Turloughs	To maintain the Annex I habitats for which the SAC has been selected at favourable conservation status; turloughs	Agricultural improvements/reclamation; drainage/changes in local hydrology including water abstraction; erosion (natural and anthropogenic); water quality/pollution; agricultural abandonment; overgrazing/undergrazing; direct loss of habitat to development; bracken & scrub encroachment; amenity/recreation use; tourism-related development. Introduction of alien invasive species Illegal Dumping
UK0030045	Largalunny	91A0 Old sessile oak woods with <i>Ilex</i> and <i>Blechnum</i> in the British Isles	To maintain the Annex I habitats for which the SAC has been selected at favourable conservation status; Old sessile oak woods	Changes in local hydrology, peat extraction, overgrazing, forestry, burning, direct loss of habitat to development, arterial drainage/ water abstraction/ lowering of the regional water table, agricultural reclamation. Introduction of alien invasive species Illegal Dumping Felling/Removal of Trees

Site code	Site name	Qualifying interests	Conservation objectives	Threats to site integrity
UK0030212	Moninea Bog	7110 Active raised bogs	To maintain the Annex I habitat for which the SAC has been selected at favourable conservation status: Active raised bog	Changes in local hydrology including drainage Climate change (increased/reduced rainfall) Erosion, landslips Peat Extraction Overgrazing/undergrazing Forestry; Burning Direct loss of habitat to development Arterial drainage/water abstraction/ lowering of the regional water table; Agricultural reclamation/improvement Recreational/Amenity Use (walking, horse riding, cycling, quads and motorbikes); Introduction of alien invasive species Illegal Dumping

Site code	Site name	Qualifying interests	Conservation objectives	Threats to site integrity
UK0016621	Magheraveely Marl Loughs	3140 Hard oligo-mesotrophic waters with benthic vegetation of <i>Chara</i> spp. 7230 Alkaline fens 7210 Calcareous fens with <i>Cladium mariscus</i> and species of the Caricion davallianae 1092 <i>Austropotamobius pallipes</i> Freshwater White-clawed Crayfish	To maintain the Annex I habitats for which the SAC has been selected at favourable conservation status; Oligo-mesotrophic waters with <i>Chara</i> spp., alkaline fens, calcareous fens with <i>Cladium mariscus</i> . To maintain the Annex II species for which the SAC has been selected at favourable conservation status; White-clawed Crayfish	Agricultural improvements/reclamation; drainage/changes in local hydrology including water abstraction; erosion (natural and anthropogenic); water quality/pollution; agricultural abandonment; overgrazing/undergrazing; direct loss of habitat to development; bracken & scrub encroachment; amenity/recreation use; tourism-related development; peat extraction; forestry; burning; arterial drainage/water abstraction/lowering of the regional water table; agricultural reclamation. Introduction of alien invasive species Illegal Dumping Increased pollution/reduction in water quality; Crayfish Fishing

Site code	Site name	Qualifying interests	Conservation objectives	Threats to site integrity
UK0016614	Upper Lough Erne	<p>3150 Natural eutrophic lakes with <i>Magnopotamion</i> or <i>Hydrocharition</i>-type vegetation</p> <p>91A0 Old sessile oak woods with <i>Ilex</i> and <i>Blechnum</i> in the British Isles</p> <p>91E0 Alluvial forests with <i>Alnus glutinosa</i> and <i>Fraxinus excelsior</i> (<i>Alno-Padion</i>, <i>Alnion incanae</i>, <i>Salicion albae</i>)</p> <p>1355 Otter <i>Lutra lutra</i></p>	<p>To maintain the Annex I habitats for which the SAC has been selected at favourable conservation status; Natural eutrophic lakes, Alluvial forests, Old sessile oak woods</p> <p>To maintain the Annex II species for which the SAC has been selected at favourable conservation status; Otter</p>	<p>Water quality/pollution</p> <p>Changes in flow rates</p> <p>Arterial drainage/water abstraction/ lowering of the regional water table</p> <p>Siltation</p> <p>Loss of fringe vegetation</p> <p>Changes in seasonal water levels/fluctuations</p> <p>Direct loss of habitat to development</p> <p>Loading from effluents (WWTP)</p> <p>Recreation/Amenity Use Developments - marinas, fishing</p> <p>Introduction of alien invasive species</p> <p>Illegal Dumping</p> <p>Increased pollution/reduction in water quality</p> <p>Felling/Removal of Trees</p>

Site code	Site name	Qualifying interests	Conservation objectives	Threats to site integrity
UK0030300	West Fermanagh Scarplands	<p>6210 Semi-natural dry grasslands and scrubland facies: on calcareous substrates (Festuco-Brometalia)</p> <p>6410 <i>Molinia</i> meadows on calcareous, peaty or clayey-silt-laden soils (<i>Molinion caeruleae</i>)</p> <p>8240 Limestone pavements</p> <p>9180 Tilio-Acerion forests of slopes, screes and ravines</p> <p>3150 Natural eutrophic lakes with Magnopotamion or Hydrocharition-type vegetation</p> <p>4010 Northern Atlantic wet heaths with <i>Erica tetralix</i></p> <p>7130 Blanket bogs (* if active bogs)</p> <p>7220 Petrifying springs with tufa formation (Cratoneurion)</p> <p>7230 Alkaline fens</p>	<p>To maintain the Annex I habitats for which the SAC has been selected at favourable conservation status; Semi-natural dry grasslands and scrubland facies, <i>Molinia</i> meadows, Limestone pavements, Tilio-Acerion forests of slopes, screes and ravines,</p> <p>Natural eutrophic lakes, Northern Atlantic wet heaths with <i>Erica tetralix</i>, blanket bog, petrifying springs with tufa, alkaline fens</p>	<p>Water quality/pollution</p> <p>Changes in flow rates</p> <p>Arterial drainage/water abstraction/ lowering of the regional water table</p> <p>Siltation</p> <p>Loss of fringe vegetation</p> <p>Changes in seasonal water levels/fluctuations</p> <p>Direct loss of habitat to development</p> <p>Loading from effluents (WWTP)</p> <p>Recreation/Amenity Use Developments - marinas, fishing</p> <p>Introduction of alien invasive species</p> <p>Illegal Dumping</p> <p>Increased pollution/reduction in water quality</p>

Site code	Site name	Qualifying interests	Conservation objectives	Threats to site integrity
UK0016622	Slieve Beagh	3160 Natural dystrophic lakes and ponds 7130 Blanket bogs 4030 European dry heaths	To maintain the Annex I habitats for which the SAC has been selected at favourable conservation status: blanket bogs, dystrophic lakes, European dry heaths	Changes in local hydrology, peat extraction, overgrazing, forestry, burning, direct loss of habitat to development, arterial drainage/ water abstraction/ lowering of the regional water table, agricultural reclamation. Introduction of alien invasive species Illegal Dumping Increased pollution/reduction in water quality Persecution (Poisoning)
UK0016620	Derryleckagh	7140 Transition mires and quaking bogs 91A0 Old sessile oak woods with <i>Ilex</i> and <i>Blechnum</i> in the British Isles	To maintain the Annex I habitats for which the SAC has been selected at favourable conservation status; transition mires, Old sessile oak woods	Water quality/pollution Changes in flow rates Arterial drainage/water abstraction/ lowering of the regional water table Loss of fringe vegetation Changes in seasonal water levels/fluctuations Direct loss of habitat to development Loading from effluents (WWTP) Recreation/Amenity Use Developments - marinas, fishing Introduction of alien invasive species Illegal Dumping Felling/Removal of Trees

Northern Ireland SPAs within 15km of County Donegal

Site code	Site name	Qualifying interests	Conservation objectives	Threats to site integrity
UK9020031	Lough Foyle	A674 <i>Branta bernicla hrota</i> Light-bellied Brent Goose A038 <i>Cygnus cygnus</i> Whooper Swan A157 <i>Limosa lapponica</i> Bar-tailed Godwit WATR Waterfowl Assemblage	To maintain the Annexed species for which the SPA has been selected at favourable conservation status: Whooper Swan, light-bellied Brent goose, bar-tailed godwit and other important species	Modification of cultivation practices; Airports, flightpaths; Marine water pollution; Invasive non-native species; Hunting and collection, and taking/removal, trapping, poisoning, poaching, predator control, accidental capture; Changes in biotic conditions; Utility and service lines; Marine and Freshwater Aquaculture; Other ecosystem modifications; Pollution to surface waters (limnic & terrestrial, marine & brackish); Outdoor sports and leisure activities, recreational activities.
UK9020051	Pettigoe Plateau	A140 <i>Pluvialis apricaria</i> Golden Plover	To maintain the Annexed species for which the SPA has been selected at favourable conservation status: Golden Plover	Grazing; Changes in biotic conditions; Changes in abiotic conditions; Human induced changes in hydraulic conditions; Outdoor sports and leisure activities, recreational activities; Fire and fire suppression.

Site code	Site name	Qualifying interests	Conservation objectives	Threats to site integrity
UK9020071	Upper Lough Erne	A038 <i>Cygnus cygnus</i> Whooper Swan	To maintain the Annexed species for which the SPA has been selected at favourable conservation status: Whooper Swan	Outdoor sports and leisure activities, recreational activities; Pollution to surface waters (limnic & terrestrial, marine & brackish); Grazing; Modification of cultivation practices; Changes in abiotic conditions; Changes in biotic conditions; Utility and service lines.
UK9020302	Slieve Beagh/ Mullaghfad/Lisnaskea	A082 <i>Circus cyaneus</i> Hen Harrier	To maintain the Annexed species for which the SPA has been selected at favourable conservation status: Hen Harrier	Changes in abiotic conditions; Changes in biotic conditions; Hunting and collection, and taking/removal; Trapping, poisoning, poaching, predator control, accidental capture; Grazing; Outdoor sports and leisure activities, recreational activities; Fire and fire suppression; Mining and quarrying; Renewable abiotic energy use; Forest and Plantation management & use; Other ecosystem modifications.

County Sligo SACs within 15km of County Donegal

Site code	Site name	Qualifying interests	Conservation objectives	Threats to site integrity
000622	Ballysadare Bay	1014 Narrow-mouthed whorl snail <i>Vertigo angustior</i> 1130 Estuaries 1140 Mudflats and sandflats not covered by seawater at low tide 1365 Harbour seal <i>Phoca vitulina</i> 2110 Embryonic shifting dunes 2120 Shifting dunes along the shoreline with <i>Ammophila arenaria</i> (white dunes) 2130 Fixed coastal dunes with herbaceous vegetation (grey dunes) 2190 Humid dune slacks	To maintain or restore the favourable conservation condition of the Qualifying Interests for which the SAC has been selected which are defined by the list of attributes and targets in the site-specific conservation objectives (NPWS (2013) Conservation Objectives: Ballysadare Bay SAC 000622. Version 1. National Parks and Wildlife Service, Department of Arts, Heritage and the Gaeltacht), and in relevant supporting documentation.	Decrease in water quality/Increased pollution Development of marinas and ports Disturbance to marine mammals; Dumping at sea Direct loss of habitat to development; Recreational/amenity use Agricultural improvements/Reclamation Drainage/Changes in local hydrology including water abstraction Erosion (natural and anthropogenic) Agricultural abandonment; Overgrazing/under grazing Bracken and scrub encroachment; Tourism related development Introduction of alien invasive species Illegal Dumping; Burning Quarrying/removal of sand Aquaculture
000623	Ben Bulbin, Gleniff and Glenade Complex	3260 Water courses of plain to montane levels with the Ranunculion fluitantis and Callitriche-Batrachion vegetation 4010 Northern Atlantic wet heaths with <i>Erica tetralix</i> 4030 European dry heaths	To maintain or restore the favourable conservation condition of the Annex I habitat(s) and/or the Annex II species for which the SAC has been selected (NPWS (2016) Conservation objectives for Ben Bulbin, Gleniff and Glenade	Changes in local hydrology including drainage Peat Extraction Overgrazing Forestry Burning Direct loss of habitat to development Arterial drainage/water abstraction/lowering of

Site code	Site name	Qualifying interests	Conservation objectives	Threats to site integrity
		<p>4060 Alpine and Boreal heaths</p> <p>5130 <i>Juniperus communis</i> formations on heaths or calcareous grasslands</p> <p>6210 Semi-natural dry grasslands and scrubland facies on calcareous substrates (Festuco Brometalia) (* important orchid sites)*</p> <p>6230 Species-rich <i>Nardus</i> grasslands, on siliceous substrates in mountain areas (and submountain areas, in Continental Europe)*</p> <p>6430 Hydrophilous tall herb fringe communities of plains and of the montane to alpine levels</p> <p>7140 Transition mires and quaking bogs</p> <p>7220 Petrifying springs with tufa formation (Cratoneurion)*</p> <p>7230 Alkaline fens</p> <p>8110 Siliceous scree of the montane to snow levels (Androsacetalia alpinae and</p>	<p>Complex SAC [000623]. Generic Version 5.0. Department of Arts, Heritage, Regional, Rural and Gaeltacht Affairs).</p>	<p>the regional water table</p> <p>Agricultural reclamation</p> <p>Introduction of alien invasive species</p> <p>Illegal Dumping</p> <p>Burning</p>

Site code	Site name	Qualifying interests	Conservation objectives	Threats to site integrity
		<p>Galeopsietalia ladani)</p> <p>8120 Calcareous and calcshist screes of the montane to alpine levels (Thlaspietea rotundifolii)</p> <p>8210 Calcareous rocky slopes with chasmophytic vegetation</p> <p>1013 Geyer's Whorl Snail <i>Vertigo geyeri</i></p> <p>1355 Otter <i>Lutra lutra</i></p>		
000625	Bunduff Lough and Machair/ Trawalua/ Mullaghmore	<p>1140 Mudflats and sandflats not covered by seawater at low tide</p> <p>1160 Large shallow inlets and bays</p> <p>1170 Reefs</p> <p>1395 Petalwort <i>Petalophyllum ralfsii</i></p> <p>2120 Shifting dunes along the shoreline with <i>Ammopila arenaria</i> (white dunes)</p> <p>2130 Fixed coastal dunes with herbaceous vegetation (grey dunes)</p> <p>21A0 Machairs (* in Ireland)</p> <p>5130 <i>Juniperus communis</i> formations on heaths or</p>	To maintain or restore the favourable conservation condition of the Qualifying Interests for which the SAC has been selected which are defined by the list of attributes and targets in the site-specific conservation objectives (NPWS (2015) Conservation Objectives: Bunduff Lough and Machair / Trawalua / Mullaghmore SAC 000625. Version 1. National Parks and Wildlife Service, Department of Arts, Heritage and the Gaeltacht), and in relevant supporting documentation.	<p>Decrease in water quality/Increased pollution</p> <p>Development of marinas and ports</p> <p>Disturbance to marine mammals</p> <p>Dumping at sea</p> <p>Direct loss of habitat to development</p> <p>Recreational/amenity use</p> <p>Agricultural improvements/Reclamation</p> <p>Drainage/Changes in local hydrology including water abstraction</p> <p>Erosion (natural and anthropogenic)</p> <p>Agricultural abandonment</p> <p>Overgrazing/undergrazing</p> <p>Bracken and scrub encroachment</p> <p>Tourism related development</p> <p>Introduction of alien invasive species</p> <p>Illegal Dumping</p>

Site code	Site name	Qualifying interests	Conservation objectives	Threats to site integrity
		<p>calcareous grasslands</p> <p>6210 Semi-natural dry grasslands and scrubland facies on calcareous substrates (Festuco-Brometalia) (* important orchid sites)</p> <p>7230 Alkaline fens</p>		<p>Burning</p> <p>Quarrying/removal of sand</p> <p>Aquaculture</p>
000627	Cummeen Strand/ Drumcliff Bay (Sligo Bay)	<p>1014 Marsh Snail <i>Vertigo angustior</i></p> <p>1095 Sea Lamprey <i>Petromyzon marinus</i></p> <p>1099 River Lamprey <i>Lampetra fluviatilis</i></p> <p>1130 Estuaries</p> <p>1140 Mudflats and sandflats not covered by seawater at low tide</p> <p>1365 Harbour seal <i>Phoca vitulina</i></p> <p>2110 Embryonic shifting dunes</p> <p>2120 Shifting dunes along the shoreline with <i>Ammophila arenaria</i> (white dunes)</p> <p>2130 Fixed coastal dunes with herbaceous vegetation (grey dunes)</p>	<p>To maintain or restore the favourable conservation condition of the Qualifying Interests for which the SAC has been selected which are defined by the list of attributes and targets in the site-specific conservation objectives (NPWS (2013) Conservation Objectives: Cummeen Strand/Drumcliff Bay (Sligo Bay) SAC 000627. Version 1. National Parks and Wildlife Service, Department of Arts, Heritage and the Gaeltacht), and in relevant supporting documentation.</p>	<p>Decrease in water quality/Increased pollution</p> <p>Development of marinas and ports</p> <p>Disturbance to marine mammals</p> <p>Dumping at sea</p> <p>Direct loss of habitat to development</p> <p>Recreational/amenity use</p> <p>Agricultural improvements/Reclamation</p> <p>Drainage/Changes in local hydrology including water abstraction</p> <p>Erosion (natural and anthropogenic)</p> <p>Agricultural abandonment</p> <p>Overgrazing/undergrazing</p> <p>Bracken and scrub encroachment</p> <p>Tourism related development</p> <p>Introduction of alien invasive species</p> <p>Illegal Dumping</p> <p>Burning</p> <p>Quarrying/removal of sand</p>

Site code	Site name	Qualifying interests	Conservation objectives	Threats to site integrity
		5130 <i>Juniperus communis</i> formations on heaths or calcareous grasslands 7220 Petrifying springs with tufa formation (Cratoneurion)		Aquaculture
001976	Lough Gill	3150 Natural eutrophic lakes with Magnopotamion or Hydrocharition - type vegetation 6210 Semi-natural dry grasslands and scrubland facies on calcareous substrates (Festuco Brometalia) (* important orchid sites)* 91A0 Old sessile oak woods with <i>Ilex</i> and <i>Blechnum</i> in the British Isles 91E0 Alluvial forests with <i>Alnus glutinosa</i> and <i>Fraxinus excelsior</i> (Alno-Padion, Alnion incanae, Salicion albae)* 1092 White-clawed Crayfish <i>Austropotamobius pallipes</i> 1095 Sea Lamprey <i>Petromyzon marinus</i> 1096 Brook Lamprey	To maintain or restore the favourable conservation condition of the Annex I habitat(s) and/or the Annex II species for which the SAC has been selected (NPWS (2016) Conservation objectives for Lough Gill SAC [001976]. Generic Version 5.0. Department of Arts, Heritage, Regional, Rural and Gaeltacht Affairs).	Decrease in water quality/Increased pollution Changes in water flow rates Arterial drainage/water abstraction/lowering of the regional water table Siltation Loss of fringe vegetation Changes in seasonal water levels/fluctuations Direct loss of habitat to development Loading from effluents (WWTP) Recreation/amenity use Developments – marinas Introduction of alien invasive species Illegal Dumping Crayfish Fishing

Site code	Site name	Qualifying interests	Conservation objectives	Threats to site integrity
		<p><i>Lampetra planeri</i> 1099 River Lamprey <i>Lampetra fluviatilis</i> 1106 Salmon <i>Salmo salar</i> 1355 Otter <i>Lutra lutra</i></p>		
001680	Streedagh Point Dunes	<p>1014 Narrow-mouthed Whorl Snail <i>Vertigo angustior</i> 1140 Mudflats and sandflats not covered by seawater at low tide 1220 Perennial vegetation of stony banks 1330 Atlantic salt meadows (<i>Glauco-Puccinellietalia maritimae</i>) 1410 Mediterranean salt meadows (<i>Juncetalia maritimi</i>) 2120 Shifting dunes along the shoreline with <i>Ammophila arenaria</i> (white dunes) 2130 Fixed coastal dunes with herbaceous vegetation (grey dunes)</p>	<p>To maintain or restore the favourable conservation condition of the Qualifying Interests for which the SAC has been selected which are defined by the list of attributes and targets in the site-specific conservation objectives (NPWS (2015) Conservation Objectives: Streedagh Point Dunes SAC 001680. Version 1. National Parks and Wildlife Service, Department of Arts, Heritage and the Gaeltacht), and in relevant supporting documentation.</p>	<p>Agricultural improvements/Reclamation Drainage/Changes in local hydrology including water abstraction Erosion (natural and anthropogenic) Agricultural abandonment Overgrazing/undergrazing Bracken and scrub encroachment Tourism related development Decrease in water quality/increased pollution Direct loss of habitat to development Tourism related development Introduction of alien invasive species Illegal Dumping Burning Quarrying/removal of sand Aquaculture</p>

Site code	Site name	Qualifying interests	Conservation objectives	Threats to site integrity
000638	Union Wood	91A0 Old sessile oak woods with <i>Ilex</i> and <i>Blechnum</i> in British Isles	To maintain or restore the favourable conservation condition of the Annex I habitat(s) and/or the Annex II species for which the SAC has been selected (NPWS (2016) Conservation objectives for Union Wood SAC [000638]. Generic Version 5.0. Department of Arts, Heritage, Regional, Rural and Gaeltacht Affairs).	Direct loss of habitat to development Amenity/recreational use Invasive species Lack of/inappropriate woodland management Overgrazing (deer) Introduction of alien invasive species Illegal Dumping Felling/Removal of Trees
001898	Unshin River	3260 Water courses of plain to montane levels with the <i>Ranunculus fluitans</i> and <i>Callitriche-Batrachion</i> vegetation 6210 Semi-natural dry grasslands and scrubland facies on calcareous substrates (<i>Festuco Brometalia</i>) (* important orchid sites)* 6410 <i>Molinia</i> meadows on calcareous, peaty or clayey-silt-laden soils (<i>Molinion caeruleae</i>) 91E0 Alluvial forests with <i>Alnus glutinosa</i> and <i>Fraxinus excelsior</i> (Alno-Padion,	To maintain or restore the favourable conservation condition of the Annex I habitat(s) and/or the Annex II species for which the SAC has been selected (NPWS (2016) Conservation objectives for Unshin River SAC [001898]. Generic Version 5.0. Department of Arts, Heritage, Regional, Rural and Gaeltacht Affairs).	Decrease in water quality/Increased pollution Changes in water flow rates Arterial drainage/water abstraction/lowering of the regional water table Siltation Loss of fringe vegetation Changes in seasonal water levels/fluctuations Direct loss of habitat to development Loading from effluents (WWTP) Recreation/amenity use Developments – marinas Introduction of alien invasive species Illegal Dumping

Site code	Site name	Qualifying interests	Conservation objectives	Threats to site integrity
		Alnion incanae, Salicion albae)* 1106 Salmon <i>Salmo salar</i> 1355 Otter <i>Lutra lutra</i>		

County Sligo SPAs within 15km of County Donegal

Site code	Site name	Qualifying interests	Conservation objectives	Threats to site integrity
004013	Drumcliff Bay	A144 Sanderling <i>Calidris alba</i> A157 Bar-tailed Godwit <i>Limosa lapponica</i> A999 Wetland and Waterbirds	To maintain or restore the favourable conservation condition of the bird species listed as Special Conservation Interests for this SPA which are defined by the list of attributes and targets in the site-specific conservation objectives (NPWS (2013) Conservation Objectives: Drumcliff Bay SPA 004013. Version 1. National Parks and Wildlife Service, Department of Arts, Heritage and the Gaeltacht), and in relevant supporting documentation.	Direct and indirect impacts to the habitats of the bird species of conservation interests (loss of habitat) Direct loss of habitat to development Water quality/pollution Disturbance including recreation/amenity use Introduction of alien invasive species Illegal Dumping Disturbance from Recreational/amenity use Inappropriate land management
004035	Cummeen Strand	A046 Brent Goose <i>Branta bernicla hrota</i> A130 Oystercatcher <i>Haematopus ostralegus</i> A162 Redshank <i>Tringa totanus</i> A999 Wetland and Waterbird s	To maintain or restore the favourable conservation condition of the bird species listed as Special Conservation Interests for this SPA which are defined by the list of attributes and targets in the site-specific conservation objectives (NPWS (2013) Conservation Objectives: Cummeen Strand SPA 004035. Version 1. National Parks and Wildlife Service, Department of Arts, Heritage and the Gaeltacht), and in relevant	Direct and indirect impacts to the habitats of the bird species of conservation interests (loss of habitat) Direct loss of habitat to development Water quality/pollution Disturbance including recreation/amenity use Introduction of alien invasive species Illegal Dumping Persecution (Poisoning) Disturbance from Recreational/amenity use Inappropriate land management

Site code	Site name	Qualifying interests	Conservation objectives	Threats to site integrity
			supporting documentation.	
004068	Inishmurray	A018 Shag <i>Phalacrocorax aristotelis</i> A045 Barnacle Goose <i>Branta leucopsis</i> A184 Herring Gull <i>Larus argentatus</i> A194 Arctic Tern <i>Sterna paradisaea</i>	To maintain or restore the favourable conservation condition of the bird species listed as Special Conservation Interests for this SPA (NPWS (2016) Conservation objectives for Inishmurray SPA [004068]. Generic Version 5.0. Department of Arts, Heritage, Regional, Rural and Gaeltacht Affairs).	Direct and indirect impacts to the habitats of the bird species of conservation interests (loss of habitat) Direct loss of habitat to development Water quality/pollution Disturbance including recreation/amenity use Introduction of alien invasive species Illegal Dumping Disturbance from Recreational/amenity use Inappropriate land management
004129	Ballysadare Bay	A046 Light-bellied Brent Goose <i>Branta bernicla hrota</i> A141 Grey Plover <i>Pluvialis squatarola</i> A149 Dunlin <i>Calidris alpina alpina</i> A157 Bar-tailed Godwit <i>Limosa lapponica</i> A162 Redshank <i>Tringa totanus</i> A999 Wetland and Waterbirds	To maintain or restore the favourable conservation condition of the bird species listed as Special Conservation Interests for this SPA which are defined by the list of attributes and targets in the site-specific conservation objectives (NPWS (2013) Conservation Objectives: Ballysadare Bay SPA 004129. Version 1. National Parks and Wildlife Service, Department of Arts, Heritage and the Gaeltacht), and in relevant supporting documentation.	Direct and indirect impacts to the habitats of the bird species of conservation interests (loss of habitat) Direct loss of habitat to development Water quality/pollution Disturbance including recreation/amenity use Introduction of alien invasive species Illegal Dumping Disturbance from Recreational/amenity use Inappropriate land management
004135	Ardboline Island and Horse Island	A017 Cormorant <i>Phalacrocorax carbo</i>	To maintain or restore the favourable conservation	Direct and indirect impacts to the habitats of the bird species of conservation interests (loss of

Site code	Site name	Qualifying interests	Conservation objectives	Threats to site integrity
		A045 Barnacle Goose <i>Branta leucopsis</i>	condition of the bird species listed as Special Conservation Interests for this SPA (NPWS (2016) Conservation objectives for Ardboline Island and Horse Island SPA [004135]. Generic Version 5.0. Department of Arts, Heritage, Regional, Rural and Gaeltacht Affairs).	habitat) Direct loss of habitat to development Water quality/pollution Disturbance including recreation/amenity use Introduction of alien invasive species Illegal Dumping Disturbance from Recreational/amenity use Inappropriate land management
004187	Sligo/Leitrim Uplands	A103 Peregrine <i>Falco peregrinus</i> A346 Chough <i>Pyrrhocorax pyrrhocorax</i>	To maintain or restore the favourable conservation condition of the bird species listed as Special Conservation Interests for this SPA (NPWS (2016) Conservation objectives for Sligo/Leitrim Uplands SPA [004187]. Generic Version 5.0. Department of Arts, Heritage, Regional, Rural and Gaeltacht Affairs).	Direct loss of habitat to development Water quality/pollution Disturbance including recreation/amenity use Introduction of alien invasive species Illegal Dumping Disturbance from Recreational/amenity use Inappropriate land management
004234	Ballintemple and Ballygilgan	A045 Barnacle Goose <i>Branta leucopsis</i>	To maintain or restore the favourable conservation condition of the bird species listed as Special Conservation Interests for this SPA (NPWS (2016) Conservation objectives for Ballintemple and Ballygilgan SPA [004234]. Generic Version 5.0. Department of Arts, Heritage, Regional, Rural and	Urbanised areas, human habitation Airport

Site code	Site name	Qualifying interests	Conservation objectives	Threats to site integrity
			Gaeltacht Affairs).	

County Leitrim SACs within 15km of County Donegal

Site code	Site name	Qualifying interests	Conservation objectives	Threats to site integrity
000623	Ben Bulbin, Gleniff and Glenade Complex	<p>3260 Water courses of plain to montane levels with the Ranunculion fluitantis and Callitriche-Batrachion vegetation</p> <p>4010 Northern Atlantic wet heaths with <i>Erica tetralix</i></p> <p>4030 European dry heaths</p> <p>4060 Alpine and Boreal heaths</p> <p>5130 <i>Juniperus communis</i> formations on heaths or calcareous grasslands</p> <p>6210 Semi-natural dry grasslands and scrubland facies on calcareous substrates (Festuco Brometalia) (* important orchid sites)*</p> <p>6230 Species-rich <i>Nardus</i> grasslands, on siliceous substrates in mountain areas (and submountain areas, in Continental Europe)*</p> <p>6430 Hydrophilous tall herb fringe communities of plains and of the montane to</p>	<p>To maintain or restore the favourable conservation condition of the Annex I habitat(s) and/or the Annex II species for which the SAC has been selected (NPWS (2016) Conservation objectives for Ben Bulbin, Gleniff and Glenade Complex SAC [000623]. Generic Version 5.0. Department of Arts, Heritage, Regional, Rural and Gaeltacht Affairs).</p>	<p>Forestry, burning, direct loss of habitat to development, arterial drainage/ water abstraction/ lowering of the regional water table, agricultural reclamation</p> <p>Introduction of alien invasive species</p> <p>Illegal Dumping</p>

Site code	Site name	Qualifying interests	Conservation objectives	Threats to site integrity
		alpine levels 7140 Transition mires and quaking bogs 7220 Petrifying springs with tufa formation (Cratoneurion)* 7230 Alkaline fens 8110 Siliceous scree of the montane to snow levels (Androsacetalia alpinae and Galeopsietalia ladani) 8120 Calcareous and calcshist screes of the montane to alpine levels (Thlaspietea rotundifolii) 8210 Calcareous rocky slopes with chasmophytic vegetation 1013 Geyer's Whorl Snail <i>Vertigo geyeri</i> 1355 Otter <i>Lutra lutra</i>		
000625	Bunduff Lough and Machair/ Trawalua/ Mullaghmore	1140 Mudflats and sandflats not covered by seawater at low tide 1160 Large shallow inlets and bays 1170 Reefs 1395 Petalwort	To maintain or restore the favourable conservation condition of the Qualifying Interests for which the SAC has been selected which are defined by the list of attributes and targets in the site-specific conservation objectives (NPWS	Water quality/ pollution (including groundwater), agricultural improvements/ reclamation, drainage/changes in local hydrology including water abstraction, water quality/pollution, agricultural abandonment, over grazing/ undergrazing, direct loss of habitat to development, bracken & scrub encroachment, amenity/ recreational use, tourism related development.

Site code	Site name	Qualifying interests	Conservation objectives	Threats to site integrity
		<p>Petalophyllum ralfsii</p> <p>2120 Shifting dunes along the shoreline with <i>Ammopila arenaria</i> (white dunes)</p> <p>2130 Fixed coastal dunes with herbaceous vegetation (grey dunes)</p> <p>21A0 Machairs (* in Ireland)</p> <p>5130 <i>Juniperus communis</i> formations on heaths or calcareous grasslands</p> <p>6210 Semi-natural dry grasslands and scrubland facies on calcareous substrates (Festuco-Brometalia) (* important orchid sites)</p> <p>7230 Alkaline fens</p>	<p>(2015) Conservation Objectives: Bunduff Lough and Machair / Trawalua / Mullaghmore SAC 000625. Version 1. National Parks and Wildlife Service, Department of Arts, Heritage and the Gaeltacht), and in relevant supporting documentation.</p>	<p>Introduction of alien invasive species</p> <p>Illegal Dumping</p> <p>Burning</p> <p>Quarrying/removal of sand</p> <p>Aquaculture</p>
001919	Glenade Lough	<p>3150 Natural eutrophic lakes with Magnopotamion or Hydrocharition - type vegetation</p> <p>1092 White-clawed Crayfish <i>Austropotamobius pallipes</i></p> <p>1833 Slender Naiad <i>Najas flexilis</i></p>	<p>To maintain or restore the favourable conservation condition of the Annex I habitat(s) and/or the Annex II species for which the SAC has been selected (NPWS (2016) Conservation objectives for Glenade Lough SAC [001919]. Generic Version 5.0. Department of Arts, Heritage,</p>	<p>Water quality/ pollution, changes in flow rates, arterial drainage/ water abstraction/ lowering of the regional water table, direct loss of habitat to development, loading from effluents (WWTP), recreation/ amenity use, developments- marinas.</p> <p>Introduction of alien invasive species</p> <p>Illegal Dumping</p>

Site code	Site name	Qualifying interests	Conservation objectives	Threats to site integrity
			Regional, Rural and Gaeltacht Affairs).	
001403	Arroo Mountain	4010 Northern Atlantic wet heaths with <i>Erica tetralix</i> 4030 European dry heaths 4060 Alpine and Boreal heaths 7130 Blanket bogs (* if active bog) 7220 Petrifying springs with tufa formation (Cratoneurion) 8120 Calcareous and calcshist screes of the montane to alpine levels (Thlaspietea rotundifolii) 8210 Calcareous rocky slopes with chasmophytic vegetation	To maintain or restore the favourable conservation condition of the Qualifying Interests for which the SAC has been selected which are defined by the list of attributes and targets in the site-specific conservation objectives (NPWS (2016) Conservation Objectives: Arroo Mountain SAC 001403. Version 1. National Parks and Wildlife Service, Department of Arts, Heritage, Regional, Rural and Gaeltacht Affairs), and in relevant supporting documentation.	Changes in local hydrology including drainage, peat extraction, overgrazing, forestry, burning, direct loss of habitat to development, arterial drainage/ water abstraction/ lowering of the regional water table, agricultural reclamation. Introduction of alien invasive species Illegal Dumping
000428	Lough Melvin	3130 Oligotrophic to mesotrophic standing waters with vegetation of the Littorelletea uniflorae and/or Isoeto-Nanojuncetea 6410 <i>Molinia</i> meadows on calcareous, peaty or clayey-silt-laden soils (Molinion caeruleae)	To maintain or restore the favourable conservation condition of the Annex I habitat(s) and/or the Annex II species for which the SAC has been selected (NPWS (2016) Conservation objectives for Lough Melvin SAC [000428]. Generic Version 5.0. Department of Arts, Heritage,	Water quality/ pollution, changes in flow rates, arterial drainage/ water abstraction/ lowering of the regional water table, loss of fringe vegetation, changes in seasonal water levels/ fluctuations, direct loss of habitat to development, loading from effluents (WWTP), recreation/ amenity use. Introduction of alien invasive species

Site code	Site name	Qualifying interests	Conservation objectives	Threats to site integrity
		1106 Salmon <i>Salmo salar</i> 1355 Otter <i>Lutra lutra</i>	Regional, Rural and Gaeltacht Affairs).	Illegal Dumping Increased pollution/reduction in water quality
001976	Lough Gill	3150 Natural eutrophic lakes with Magnopotamion or Hydrocharition - type vegetation 6210 Semi-natural dry grasslands and scrubland facies on calcareous substrates (Festuco Brometalia) (* important orchid sites)* 91A0 Old sessile oak woods with <i>Ilex</i> and <i>Blechnum</i> in the British Isles 91E0 Alluvial forests with <i>Alnus glutinosa</i> and <i>Fraxinus excelsior</i> (Alno-Padion, Alnion incanae, Salicion albae)* 1092 White-clawed Crayfish <i>Austropotamobius pallipes</i> 1095 Sea Lamprey <i>Petromyzon marinus</i> 1096 Brook Lamprey <i>Lampetra planeri</i> 1099 River Lamprey <i>Lampetra fluviatilis</i> 1106 Salmon <i>Salmo salar</i>	To maintain or restore the favourable conservation condition of the Annex I habitat(s) and/or the Annex II species for which the SAC has been selected (NPWS (2016) Conservation objectives for Lough Gill SAC [001976]. Generic Version 5.0. Department of Arts, Heritage, Regional, Rural and Gaeltacht Affairs).	Water quality/ pollution, changes in flow rates, arterial drainage/ water abstraction/ lowering of the regional water table, siltation, loss of fringe vegetation, changes in seasonal water levels/ fluctuations, direct loss of habitat to development, loading of effluents (WWTP), recreation/ amenity use, direct loss to developments, lack of inappropriate woodland management, overgrazing. Introduction of alien invasive species Illegal Dumping Increased pollution/reduction in water quality Felling/Removal of Trees

Site code	Site name	Qualifying interests	Conservation objectives	Threats to site integrity
		1355 Otter <i>Lutra lutra</i>		
002032	Boleybrack Mountain	<p>3160 Natural dystrophic lakes and ponds</p> <p>4010 Northern Atlantic wet heaths with <i>Erica tetralix</i></p> <p>4030 European dry heaths</p> <p>6410 <i>Molinia</i> meadows on calcareous, peaty or clayey-silt-laden soils (Molinion caeruleae)</p> <p>7130 Blanket bogs (* if active bog)</p> <p>A140 Golden Plover <i>Pluvialis apricaria</i></p>	<p>To maintain or restore the favourable conservation condition of the Qualifying Interests for which the SAC has been selected which are defined by the list of attributes and targets in the site-specific conservation objectives (NPWS (2016) Conservation Objectives: Boleybrack Mountain SAC 002032. Version 1. National Parks and Wildlife Service, Department of Arts, Heritage, Regional, Rural and Gaeltacht Affairs), and in relevant supporting documentation.</p>	<p>Parasitism (fauna)</p> <p>Burning down</p> <p>Mechanical removal of peat</p> <p>Sylviculture, forestry</p> <p>Forest and Plantation management & use</p> <p>Forest planting on open ground</p> <p>Roads, paths and railroads</p> <p>Abandonment of pastoral systems, lack of grazing</p> <p>Non intensive cattle grazing</p> <p>Restructuring agricultural land holding</p> <p>Pipe lines</p> <p>Problematic native species</p> <p>Intensive sheep grazing</p> <p>Sand and gravel quarries</p> <p>Taking from nest (e.g. falcons)</p> <p>Surface water abstractions for public water supply</p> <p>Use of biocides, hormones and chemicals</p> <p>Walking, horse riding and non-motorised vehicles</p> <p>Wind energy production</p>

County Leitrim SPAs within 15km of County Donegal

Site code	Site name	Qualifying interests	Conservation objectives	Threats to site integrity
004187	Sligo/ Leitrim Uplands	A103 Peregrine <i>Falco peregrinus</i> A346 Chough Pyrrhocorax pyrrhocorax	To maintain or restore the favourable conservation condition of the bird species listed as Special Conservation Interests for this SPA (NPWS (2016) Conservation objectives for Sligo/Leitrim Uplands SPA [004187]. Generic Version 5.0. Department of Arts, Heritage, Regional, Rural and Gaeltacht Affairs).	Direct and indirect impacts to the habitats of the bird species of conservation interests (loss of habitat), direct loss of habitat to development, water quality/ pollution, disturbance including recreation/ amenity use. Introduction of alien invasive species Illegal Dumping Disturbance from Recreational/amenity use Inappropriate land management

EC Environmental Objectives (FPM) Regulations 2009 sites within the Donegal Area

Site code	Site name	Freshwater Pearl Mussel Population name	Conservation objectives	Threats to site integrity
000140	Fawnboy Bog / Lough Nacung SAC	Clady	Maintain Clady population at a favourable conservation status, as prescribed by third schedule of the regulations. Achieve the Ecological Quality Objectives for the freshwater mussel habitat as prescribed by fourth schedule of the regulations.	Siltation Peat extraction Afforestation Direct loss of habitat Discharges to water bodies in catchment Introduction of alien invasive species Illegal Dumping Water Pollution Pearl Fishing (illegal)
000163	Lough Eske and Ardnamona Wood	Eske	Maintain Eske population at a favourable conservation status, as prescribed by third schedule of the regulations. Achieve the Ecological Quality Objectives for the freshwater mussel habitat as prescribed by fourth schedule of the regulations.	Siltation Peat extraction Afforestation Direct loss of habitat Discharges to water bodies in catchment Introduction of alien invasive species Illegal Dumping Water Pollution Pearl Fishing (illegal)

Site code	Site name	Freshwater Pearl Mussel Population name	Conservation objectives	Threats to site integrity
002047	Cloghernagore Bog and Glenveagh National Park	Glaskeelan	Maintain Glaskeelan population at a favourable conservation status, as prescribed by third schedule of the regulations. Achieve the Ecological Quality Objectives for the freshwater mussel habitat as prescribed by fourth schedule of the regulations.	Siltation Peat extraction Afforestation Direct loss of habitat Discharges to water bodies in catchment Introduction of alien invasive species Illegal Dumping Water Pollution Pearl Fishing (illegal)
002176	Leannan River	Leannan	Maintain Leannan population at a favourable conservation status, as prescribed by third schedule of the regulations. Achieve the Ecological Quality Objectives for the freshwater mussel habitat as prescribed by fourth schedule of the regulations.	Siltation Peat extraction Afforestation Direct loss of habitat Discharges to water bodies in catchment Introduction of alien invasive species Illegal Dumping Water Pollution Pearl Fishing (illegal)

Site code	Site name	Freshwater Pearl Mussel Population name	Conservation objectives	Threats to site integrity
002047	Cloghernagor Bog and Glenveagh National Park	Owencarrow	Maintain Owencarrow population at a favourable conservation status, as prescribed by third schedule of the regulations. Achieve the Ecological Quality Objectives for the freshwater mussel habitat as prescribed by fourth schedule of the regulations.	Siltation Peat extraction Afforestation Direct loss of habitat Discharges to water bodies in catchment Introduction of alien invasive species Illegal Dumping Water Pollution Pearl Fishing (illegal)
000197	West of Ardara / Maas Road	Owenea	Maintain Owenea population at a favourable conservation status, as prescribed by third schedule of the regulations. Achieve the Ecological Quality Objectives for the freshwater mussel habitat as prescribed by fourth schedule of the regulations.	Siltation Peat extraction Afforestation Direct loss of habitat Discharges to water bodies in catchment Introduction of alien invasive species Illegal Dumping Water Pollution Pearl Fishing (illegal)

Appendix 2: Impact Assessment Screening Matrix - Natura Impact Report

Policy/ Objective	Natura 2000 That May Be Affected (Name/Code)	Potential Impact of Policy/ Objective	Risk of Significance Impact (Y/N)	Potential of Combination Impacts	Risk of Significant Combination Impacts'	Mitigation
PART A THE STRATEGIC PLAN						
Chapter 1 Introduction and Vision						
KEY STRATEGIC OBJECTIVES CDP						
S-O-1 S-O-2 S-O-3 S-O-4 S-O-5	Potentially all sites	Varied – possible impacts from implementation of these objectives may arise where there is a requirement to provide for new infrastructure such as water services or roads infrastructure.	Potential	Potential	Varied. For example new regional developments together with development objectives set out here could combine to cause unacceptable pressure on a protected site.	Mitigation: It is not possible to assess in detail the mitigation required by these high level strategic objectives. However, in general in implementing such objectives, avoidance on or near protected areas should be implemented, or where this is not possible, favouring of infrastructure that carries a lower risk of damage to protected areas should be emphasised in plans. In particular development should take full account of risks identified in the relevant River Basin Management Plan and in any relevant Fresh Water Pearl Mussel Sub-basin Plan or Shellfish Waters Pollution

Policy/ Objective	Natura 2000 That May Be Affected (Name/Code)	Potential Impact of Policy/ Objective	Risk of Significance Impact (Y/N)	Potential of Combination Impacts	Risk of Significant Combination Impacts'	Mitigation
						<p>Reduction Programmes.</p> <p>When a specific development is proposed it will be considered in terms of its potential impact on Natura 2000 sites.</p> <p>Donegal CC will ensure that implementation of individual objectives and policies gives sufficient consideration to environmental issues, and in all instances ensure compliance with Article 6 of the Habitats Directive in having regard to the relevant conservation objectives, qualifying interests and threats to the integrity of Natura 2000 sites.</p>
<p>Specific Action Required: Avoidance/Mitigation/Policy Deletion OR Amendment</p> <p>Natural Heritage Policies and Objectives NH-O-1 to NH-O-6, NH-O-8 to NH-O-11, NH-P-1 to NH-P-5, NH-P-9, NH-P-10, NH-P-18 ensure compliance with Article 6 of the Habitats Directive , provide protection and promote conservation of Natura sites and the integrity of the Natura network.</p> <p>S-O-6 provides for protection of the environment through measures and sustainable planning.</p>						
S-O-6	Potentially all sites	Positive Impact	Y	Positive Impact	Y	None
<p>Specific Action Required: Avoidance/Mitigation/Policy Deletion OR Amendment</p> <p>None</p>						

Policy/ Objective	Natura 2000 That May Be Affected (Name/Code)	Potential Impact of Policy/ Objective	Risk of Significance Impact (Y/N)	Potential of Combination Impacts	Risk of Significant Combination Impacts'	Mitigation
S-O-7 S-O-8 S-O-9 S-O-10	Potentially all sites	Varied – possible impacts from implementation of these objectives may arise where there is a requirement to provide for new infrastructure such as water services or roads infrastructure. Prioritised sustainable development in a strategic spatial framework may have positive impacts.	Potential	Potential	Varied. For example new regional developments together with development objectives set out here could combine to cause unacceptable pressure on a protected site. Coordinated development in a strategic framework may have positive impacts.	Mitigation: It is not possible to assess in detail the mitigation required by these high level strategic objectives. However, in general in implementing such objectives, avoidance on or near protected areas should be implemented, or where this is not possible, favouring of infrastructure that carries a lower risk of damage to protected areas should be emphasised in plans. In particular development should take full account of risks identified in the relevant River Basin Management Plan and in any relevant Fresh Water Pearl Mussel Sub-basin Plan or Shellfish Waters Pollution Reduction Programmes. When a specific development is proposed it will be considered in terms of its potential impact on Natura 2000 sites. Donegal CC will ensure that implementation of individual objectives and policies gives

Policy/ Objective	Natura 2000 That May Be Affected (Name/Code)	Potential Impact of Policy/ Objective	Risk of Significance Impact (Y/N)	Potential of Combination Impacts	Risk of Significant Combination Impacts'	Mitigation
						sufficient consideration to environmental issues, and in all instances ensure compliance with Article 6 of the Habitats Directive in having regard to the relevant conservation objectives, qualifying interests and threats to the integrity of Natura 2000 sites.
<p>Specific Action Required: Avoidance/Mitigation/Policy Deletion OR Amendment</p> <p>Natural Heritage Policies and Objectives NH-O-1 to NH-O-6, NH-O-8 to NH-O-11, NH-P-1 to NH-P-5, NH-P-9, NH-P-10, NH-P-18 ensure compliance with Article 6 of the Habitats Directive , provide protection and promote conservation of Natura sites and the integrity of the Natura network.</p> <p>S-O-6 provides for protection of the environment through measures and sustainable planning.</p>						
Chapter 2 Core Strategy						
CORE STRATEGY OBJECTIVES						
CS-O-1	Potentially all sites	Possible impacts from implementation of these objectives may arise where there is a requirement to provide for new infrastructure such as water services or roads infrastructure.	Potential	Potential	New regional developments together with development objectives set out here could combine to cause unacceptable pressure on a protected site.	Mitigation: It is not possible to assess in detail the mitigation required by this high level strategic objective. However, in general in implementing such objectives, avoidance on or near protected areas should be implemented, or where this is not possible, favouring of

Policy/ Objective	Natura 2000 That May Be Affected (Name/Code)	Potential Impact of Policy/ Objective	Risk of Significance Impact (Y/N)	Potential of Combination Impacts	Risk of Significant Combination Impacts'	Mitigation
						<p>infrastructure that carries a lower risk of damage to protected areas should be emphasised in plans. In particular development should take full account of risks identified in the relevant River Basin Management Plan and in any relevant Fresh Water Pearl Mussel Sub-basin Plan or Shellfish Waters Pollution Reduction Programmes.</p> <p>When a specific development is proposed it will be considered in terms of its potential impact on Natura 2000 sites.</p> <p>Donegal CC will ensure that implementation of individual objectives and policies gives sufficient consideration to environmental issues, and in all instances ensure compliance with Article 6 of the Habitats Directive in having regard to the relevant conservation objectives, qualifying interests and threats to the integrity of Natura 2000 sites.</p>

Policy/ Objective	Natura 2000 That May Be Affected (Name/Code)	Potential Impact of Policy/ Objective	Risk of Significance Impact (Y/N)	Potential of Combination Impacts	Risk of Significant Combination Impacts'	Mitigation
Specific Action Required: Avoidance/Mitigation/Policy Deletion OR Amendment						
Natural Heritage Policies and Objectives NH-O-1 to NH-O-6, NH-O-8 to NH-O-11, NH-P-1 to NH-P-5, NH-P-9, NH-P-10, NH-P-18 ensure compliance with Article 6 of the Habitats Directive , provide protection and promote conservation of Natura sites and the integrity of the Natura network.						
CS-O-2	None	None	N	None	None	None
Specific Action Required: Avoidance/Mitigation/Policy Deletion OR Amendment						
None						
CS-O-3	Potentially all sites in the zone of influence of the three Settlement Layers	Potential. Significant development may require upgrades to infrastructure, including roads, water services, communications, that could impact on Natura sites in the vicinity	Potential	Unlikely	The likelihood of possible significant combination impacts is reduced through the coordinated regional approach to development.	Mitigation as per CS-O-1 above.
Specific Action Required: Avoidance/Mitigation/Policy Deletion OR Amendment						
Natural Heritage Policies and Objectives NH-O-1 to NH-O-6, NH-O-8 to NH-O-11, NH-P-1 to NH-P-5, NH-P-9, NH-P-10, NH-P-18 ensure compliance with Article 6 of the Habitats Directive , provide protection and promote conservation of Natura sites and the integrity of the Natura network.						
CS-O-4	Potentially all sites in the zone of influence of Letterkenny	Potential. Significant development may require new or upgraded infrastructure, including roads, water services,	Potential.	Potential	Coordinated development of Letterkenny and its metropolitan area reduce the likelihood of	Mitigation as per CS-O-1 above. Also potential in combination impacts must be considered when for example new regional developments and/or new

Policy/ Objective	Natura 2000 That May Be Affected (Name/Code)	Potential Impact of Policy/ Objective	Risk of Significance Impact (Y/N)	Potential of Combination Impacts	Risk of Significant Combination Impacts'	Mitigation
		communications, that could impact on Natura sites in the vicinity of settlements.			in combination impacts.	infrastructure in line with CS-O-4 to CS-O-16 inclusive are proposed since they may combine to cause unacceptable pressure on a protected site.
CS-O-5	Potentially all sites in the zone of influence of Strategic Towns in Layer 2 of the Settlement Strategy	Potential. As CS-O-4 above.	Potential	Potential	Potential. New developments in line with CS-O-5 may combine with regional developments to cause unacceptable pressure on a protected site.	
CS-O-6	Potentially all sites in the zone of influence of Layer 3 of the Settlement Strategy	Potential. As CS-O-4 above.	Potential	Potential	Potential. New developments in line with CS-O-6 may combine with regional developments to cause unacceptable pressure on a protected site.	
CS-O-7	Potentially all sites	Potential. As CS-O-1 above. Development of infrastructure, including roads, water services, communications, could impact on Natura.	Potential	Potential	Possible significant combination impacts could arise due to exploitation of the same environmental resources or ecosystem services.	

Policy/ Objective	Natura 2000 That May Be Affected (Name/Code)	Potential Impact of Policy/ Objective	Risk of Significance Impact (Y/N)	Potential of Combination Impacts	Risk of Significant Combination Impacts'	Mitigation
CS-O-8	Potentially all sites	Potential. As CS-O-7 above.	Potential	Potential	Potential. As CS-O-7 above.	Mitigation as per CS-O-7 above, including consideration of in combination effects.
CS-O-9	Potentially all sites in the vicinity of the connection corridors.	Potential. As CS-O-1 above. Also potential impact on Natura sites for example through loss of habitat, feeding grounds, interruption of migration routes, and site disturbance.	Potential.	Potential	Potential. Development in line with CS-O-9 may combine with or facilitate regional developments to cause unacceptable pressure on a protected site.	Mitigation as per CS-O-1 above. Also potential combination impacts must be considered when for example new regional developments and/or new infrastructure in line with CS-O-9 are proposed.
CS-O-10	Potentially all sites in the vicinity of the connection corridors.	Potential. As CS-O-9 above.	Potential	Potential	Prioritization of connections may combine with regional developments to cause unacceptable pressure on a protected site.	Mitigation as per CS-O-1 above. Also potential combination impacts must be considered when for example new regional developments and/or connections in line with CS-O-10 are prioritized.
CS-O-11	Potentially all sites.	Supporting economic growth may result in development of infrastructure, including roads, water services, communications, that could impact on Natura sites through loss of	Potential	Potential	Potential. Regional economic growth has the potential to lead to combination impacts due to infrastructural requirements.	Mitigation as per CS-O-1 above. Also potential combination impacts must be carefully considered when coordinating development with other authorities.

Policy/ Objective	Natura 2000 That May Be Affected (Name/Code)	Potential Impact of Policy/ Objective	Risk of Significance Impact (Y/N)	Potential of Combination Impacts	Risk of Significant Combination Impacts'	Mitigation
		habitat, feeding grounds, interruption of migration routes and site disturbance				
CS-O-12	Potentially all sites in the vicinity of urban settlements.	Growth of towns and associated development may require new or upgraded infrastructure, including roads, water services, communications, that could impact on Natura sites in the vicinity of settlements and along connection routes.	Potential	Potential	Potential. Significant growth and development in line with CS-O-12 may combine with new regional developments to give rise to potential combination impacts.	Mitigation as per CS-O-1 above. Also potential combination impacts must be carefully considered when considering development in line with CS-O-12.
CS-O-13	Potentially all sites.	Varied. Sustainable transport generally positive but potential impact of new infrastructure through increased resource demand and environmental pressures.	Potential	Potential	Potential in combination impact if transport infrastructure combines with new regional development.	Mitigation as per CS-O-1 above. Also potential combination impacts must be considered for proposed transport and land use integration.
CS-O-14	Potentially all sites in the vicinity of	Resolution of unfinished developments may require new or upgraded	Potential	Potential	In combination effects are possible but unlikely.	Mitigation as per CS-O-1 above. Also potential combination impacts must be considered.

Policy/ Objective	Natura 2000 That May Be Affected (Name/Code)	Potential Impact of Policy/ Objective	Risk of Significance Impact (Y/N)	Potential of Combination Impacts	Risk of Significant Combination Impacts'	Mitigation
	unfinished residential developments	infrastructure, including roads, water services, communications, that could impact on Natura sites in the vicinity of settlements and along connection routes.				
CS-O-15	Potentially all sites in the vicinity of Letterkenny and the Strategic Towns of Layer 2A and 2B.	Local Area Plans will set out strategic frameworks for settlement and development involving new and upgraded infrastructure and economic development.	Varied	Varied	Potential. Planned development in line with CS-O-15 may combine with or facilitate regional developments to cause unacceptable pressure on a protected site.	As in CS-O-1 above and LAPs will align with the core strategy of the CDP and will include objective and policies to mitigate against any impact on Natura sites and to ensure compliance with Article 6 of the Habitats Directive.
CS-O-16	Potentially all sites in the vicinity of towns where zoning is to be implemented.	Growth of towns and associated development may require new or upgraded infrastructure, including roads, water services, communications, that could impact on Natura sites in the vicinity of settlements and along connection routes.	Potential	Potential	Potential. Implementing zoning in line with CS-O-16 may combine with regional developments to cause unacceptable pressure on a protected site.	As in CS-O-1 above and zoning to be implemented is aligned with the core strategy of the CDP and is subject to objective and policies to mitigate against any impact on Natura sites and to ensure compliance with Article 6 of the Habitats Directive.
Specific Action Required: Avoidance/Mitigation/Policy Deletion OR Amendment						

Policy/ Objective	Natura 2000 That May Be Affected (Name/Code)	Potential Impact of Policy/ Objective	Risk of Significance Impact (Y/N)	Potential of Combination Impacts	Risk of Significant Combination Impacts'	Mitigation
<p>Natural Heritage Policies and Objectives NH-O-1 to NH-O-6, NH-O-8 to NH-O-11, NH-P-1 to NH-P-5, NH-P-9, NH-P-10, NH-P-18 ensure compliance with Article 6 of the Habitats Directive , provide protection and promote conservation of Natura sites and the integrity of the Natura network.</p> <p>CS-O-7 stipulates that investment in infrastructure will be subject to environmental considerations.</p>						
CORE STRATEGY POLICIES						
CS-P-1	Potentially all sites in the zone of influence of Letterkenny	Development in Letterkenny may require new or upgraded infrastructure, including roads, water services, communications, that could impact on Natura sites in the vicinity of Letterkenny and along connection routes.	Potential	Potential	New regional developments together with development objectives set out here could combine to cause unacceptable pressure on a protected site.	<p>Mitigation: It is not possible to assess in detail the mitigation required by these high level strategic objectives. However, in general in implementing such objectives, avoidance on or near protected areas should be implemented, or where this is not possible, favouring of infrastructure that carries a lower risk of damage to protected areas should be emphasised in plans. In particular development should take full account of risks identified in the relevant River Basin Management Plan and in any relevant Fresh Water Pearl Mussel Sub-basin Plan.</p> <p>When a specific development is proposed it will be considered in terms of its potential impact on</p>
CS-P-2	Potentially all sites in the zone of influence of Buncrana and Bundoran	Potential impacts in the vicinity of Buncrana and Bundoran are as for CS-P-1 above	Potential	Potential	As for CS-P-1 above	
CS-P-3	Potentially all sites in the vicinity of An Clochán Liath	As for CS-P-1 above	Potential	Potential	As for CS-P-1 above	

Policy/ Objective	Natura 2000 That May Be Affected (Name/Code)	Potential Impact of Policy/ Objective	Risk of Significance Impact (Y/N)	Potential of Combination Impacts	Risk of Significant Combination Impacts'	Mitigation
	(Dungloe), Ballybofey- Stranorlar, Ballyshannon, Bridgend, Donegal Town, Carndonagh & Killybegs					Natura 2000 sites. Donegal CC will ensure that implementation of individual objectives and policies gives sufficient consideration to environmental issues, and in all instances ensure compliance with Article 6 of the Habitats Directive in having regard to the relevant conservation objectives, qualifying interests and threats to the integrity of Natura 2000 sites.
CS-P-4	Potentially all sites in the vicinity of Strategic Towns in Layer 2B	As for CS-P-1 above	Potential	Potential	As for CS-P-1 above	The inclusion of environmental designations when considering proposals is clearly stated in CS-P-1 to CS-P-4 inclusive.
CS-P-5	Potentially all sites in the vicinity of towns.	Potential impact on Natura sites through infrastructure development, land take, disturbance.	Potential	Potential	In combination effects are possible but unlikely.	Mitigation as in CS-P-1 above. As in CS-P-1 above. In addition, sequential development will mitigate pressures on Natura sites through optimising use of brown field and serviced areas.
CS-P-6	Potentially all sites in the vicinity of urban	Unlikely but potential impact on Natura sites through infrastructure	Unlikely	Unlikely	In combination effects are possible but unlikely.	Mitigation as in CS-P-1 above.

Policy/ Objective	Natura 2000 That May Be Affected (Name/Code)	Potential Impact of Policy/ Objective	Risk of Significance Impact (Y/N)	Potential of Combination Impacts	Risk of Significant Combination Impacts'	Mitigation
	areas.	development, land take, disturbance.				
CS-P-7	Potentially all sites in the vicinity of unfinished residential developments	Resolution and /or reconfiguration of unfinished developments may require new or upgraded infrastructure, including roads, water services, communications, that could impact on Natura sites in the vicinity of settlements and along connection routes.	Potential	Potential	In combination effects are possible but unlikely.	Mitigation as per CS-P-1 above. Also potential combination impacts must be considered.
<p>Specific Action Required: Avoidance/Mitigation/Policy Deletion OR Amendment</p> <p>Natural Heritage Policies and Objectives NH-O-1 to NH-O-6, NH-O-8 to NH-O-11, NH-P-1 to NH-P-5, NH-P-9, NH-P-10, NH-P-18 ensure compliance with Article 6 of the Habitats Directive , provide protection and promote conservation of Natura sites and the integrity of the Natura network.</p> <p>CS-P-1, CS-P-2, CS-P-3 and CS-P-4 stipulate that development will be subject to environmental considerations.</p>						
Chapter 3 Towns and Villages						
TOWNS AND VILLAGES OBJECTIVES						
TV-O-1	Potentially all sites in the vicinity of towns and villages especially	Renewal and regeneration may require new or upgraded infrastructure, including roads, water services,	Potential	Potential	Developments in towns and villages set out here could combine, or with other regional developments to cause	Mitigation: It is not possible to assess in detail the mitigation required by these high level strategic objectives. However, in general in implementing such

Policy/ Objective	Natura 2000 That May Be Affected (Name/Code)	Potential Impact of Policy/ Objective	Risk of Significance Impact (Y/N)	Potential of Combination Impacts	Risk of Significant Combination Impacts'	Mitigation
	Strategic Towns.	communications, that could impact on Natura sites in the vicinity of settlements and along connection routes.			unacceptable pressure on a protected site.	<p>objectives, avoidance on or near protected areas should be implemented, or where this is not possible, favouring of infrastructure that carries a lower risk of damage to protected areas should be emphasised in plans. In particular development should take full account of risks identified in the relevant River Basin Management Plan and in any relevant Fresh Water Pearl Mussel Sub-basin Plan.</p> <p>When a specific development is proposed it will be considered in terms of its potential impact on Natura 2000 sites.</p> <p>Donegal CC will ensure that implementation of individual objectives and policies gives sufficient consideration to environmental issues, and in all instances ensure compliance with Article 6 of the Habitats Directive in having regard to the relevant conservation objectives, qualifying interests and threats</p>
TV-O-2	Potentially all sites in the vicinity of Churchill, Convoy, Dunkineely, Kilmacrennan, Mountcharles, Newtowncunningham and St. Johnston.	As in TV-O-1 above	Potential	Potential	As in TV-O-1 above	
TV-O-3	Potentially all sites	As in TV-O-1 above	Potential	Potential	As in TV-O-1 above	
TV-O-4	Potentially all sites	As in TV-O-1 above	Potential	Potential	As in TV-O-1 above	
TV-O-5	Potentially all sites	As in TV-O-1 above	Potential	Potential	As in TV-O-1 above	
TV-O-6	Potentially all sites	As in TV-O-1 above	Potential	Potential	As in TV-O-1 above	
TV-O-7	Potentially all sites in the vicinity of towns	As in TV-O-1 above	Potential	Potential	As in TV-O-1 above	

Policy/ Objective	Natura 2000 That May Be Affected (Name/Code)	Potential Impact of Policy/ Objective	Risk of Significance Impact (Y/N)	Potential of Combination Impacts	Risk of Significant Combination Impacts'	Mitigation
	in Layer 2A					to the integrity of Natura 2000 sites.
<p>Specific Action Required: Avoidance/Mitigation/Policy Deletion OR Amendment</p> <p>Natural Heritage Policies and Objectives NH-O-1 to NH-O-6, NH-O-8 to NH-O-11, NH-P-1 to NH-P-5, NH-P-9, NH-P-10, NH-P-18 ensure compliance with Article 6 of the Habitats Directive , provide protection and promote conservation of Natura sites and the integrity of the Natura network.</p>						
TOWNS AND VILLAGES POLICIES						
TV-P-1	Potentially all sites in the vicinity of Strategic Towns	Development may require new or upgraded infrastructure, including roads, water services, communications, that could impact on Natura sites in the vicinity of settlements and along connection routes.	Potential	Potential	Developments in towns set out here could combine in their effects, or with other regional developments to cause unacceptable pressure on a protected site.	Mitigation: It is not possible to assess in detail the mitigation required by these high level strategic objectives. However, in general in implementing such objectives, avoidance on or near protected areas should be implemented, or where this is not possible, favouring of infrastructure that carries a lower risk of damage to protected areas should be emphasised in plans. In particular development should take full account of risks identified in the relevant River Basin Management Plan and in any relevant Fresh Water Pearl Mussel Sub-basin Plan.
TV-P-2	Potentially all sites in the vicinity of towns and villages	Residential development will demand supporting infrastructure which may impact on Natura sites.	Potential	Potential	Possible but unlikely due to envisaged scale of development.	When a specific development is

Policy/ Objective	Natura 2000 That May Be Affected (Name/Code)	Potential Impact of Policy/ Objective	Risk of Significance Impact (Y/N)	Potential of Combination Impacts	Risk of Significant Combination Impacts'	Mitigation
						proposed it will be considered in terms of its potential impact on Natura 2000 sites. Donegal CC will ensure that implementation of individual objectives and policies gives sufficient consideration to environmental issues, and in all instances ensure compliance with Article 6 of the Habitats Directive in having regard to the relevant conservation objectives, qualifying interests and threats to the integrity of Natura 2000 sites. In combination effects must be considered.
TV-P-3	None	Unlikely to impact any Natura site	None	None	Unlikely	None
TV-P-4	None	Unlikely to impact any Natura site	None	None	Unlikely	None
TV-P-5	None	Unlikely to impact any Natura site	None	None	Unlikely	None
TV-P-6	Potential in vicinity of settlement	Possible impacts due to land take and infrastructure	Unlikely	Unlikely	Unlikely	As in TV-P-1 above
TV-P-7	None	None	None	None	None	None

Policy/ Objective	Natura 2000 That May Be Affected (Name/Code)	Potential Impact of Policy/ Objective	Risk of Significance Impact (Y/N)	Potential of Combination Impacts	Risk of Significant Combination Impacts'	Mitigation
Specific Action Required: Avoidance/Mitigation/Policy Deletion OR Amendment						
Natural Heritage Policies and Objectives NH-O-1 to NH-O-6, NH-O-8 to NH-O-11, NH-P-1 to NH-P-5, NH-P-9, NH-P-10, NH-P-18 ensure compliance with Article 6 of the Habitats Directive , provide protection and promote conservation of Natura sites and the integrity of the Natura network.						
PART B POLICIES AND OBJECTIVES OF THE PLAN						
Chapter 4 General Economic Development						
ECONOMIC DEVELOPMENT OBJECTIVES						
ED-O-1	Potentially all sites	Specific impact unclear as the objective relates to cross-border collaboration	Potential	Potential	Potential but unlikely since cross-border collaboration will mitigate against in combination effects	Mitigation: It is not possible to assess in detail the mitigation required by these high level strategic objectives. However, in general in implementing such objectives, avoidance on or near protected areas should be implemented, or where this is not possible, favouring of infrastructure that carries a lower risk of damage to protected areas should be
ED-O-2:	Potentially all sites	Land take for development.	Potential	Potential	Potential in combination effects	
ED-O-3:	Potentially all sites near urban settlements	Infrastructure required for development and land take may impact Natura sites	Potential	Potential	Potential in combination effects	

Policy/ Objective	Natura 2000 That May Be Affected (Name/Code)	Potential Impact of Policy/ Objective	Risk of Significance Impact (Y/N)	Potential of Combination Impacts	Risk of Significant Combination Impacts'	Mitigation
ED-O-4:	Potentially all sites near urban settlements	Varied. Infrastructure required for development and land take may impact Natura sites but coordination of infrastructure delivery with development will mitigate against impact.	Potential	Potential	Potential in combination effects	emphasised in plans. In particular development in rural areas should take full account of risks identified in the Relevant River Basin Management Plan and in any relevant Fresh Water Pearl Mussel Sub-basin Plan. When a specific development is proposed it will be considered in terms of its potential impact on Natura 2000 sites. Donegal CC will ensure that implementation of individual objectives and policies gives sufficient consideration to environmental issues, and in all instances ensure compliance with Article 6 of the Habitats Directive in having regard to the relevant conservation objectives, qualifying interests and threats to the integrity of Natura 2000 sites.
ED-O-5:	Potentially all sites	Development may require new or upgraded infrastructure, land take, and increased disturbance levels, that could impact on Natura sites in the vicinity of settlements and along connection routes.	Potential	Potential	In combination effects possible but unlikely due to scale and disperse nature of development.	
ED-O-6:	Potentially all sites in the vicinity of educational centres	Development may require new or upgraded infrastructure, land take that could impact on Natura sites in the vicinity of educational centres and along connection routes.	Potential	Potential	In combination effects possible depending on scale and location of centres.	

Policy/ Objective	Natura 2000 That May Be Affected (Name/Code)	Potential Impact of Policy/ Objective	Risk of Significance Impact (Y/N)	Potential of Combination Impacts	Risk of Significant Combination Impacts'	Mitigation
Specific Action Required: Avoidance/Mitigation/Policy Deletion OR Amendment						
Natural Heritage Policies and Objectives NH-O-1 to NH-O-6, NH-O-8 to NH-O-11, NH-P-1 to NH-P-5, NH-P-9, NH-P-10, NH-P-18 ensure compliance with Article 6 of the Habitats Directive , provide protection and promote conservation of Natura sites and the integrity of the Natura network.						
ED-O-7	Potentially all sites	Yes – possible impacts may arise where there is a requirement to provide for new infrastructure associated with ED-O-7 or where tourism activity is being intensified in the vicinity of sensitive Natura sites.	Potential	Potential	Yes. For example new regional developments together with economic development could combine to cause unacceptable pressure on a protected site.	Development of tourism must avoid negative impacts on Natura 2000 sites. Environmental and ecological issues must be considered at the earliest stage possible in any proposed development to ensure compliance with Article 6 of the Habitats Directive and have regard to the relevant conservation objectives, qualifying interests and threats to the integrity of a Natura 2000 site. Such development should also take full account of risks identified in the relevant River Basin Management Plan and in any relevant Fresh Water Pearl Mussel Sub-basin Plan.
Specific Action Required: Avoidance/Mitigation/Policy Deletion OR Amendment						
Natural Heritage Policies and Objectives NH-O-1 to NH-O-6, NH-O-8 to NH-O-11, NH-P-1 to NH-P-5, NH-P-9, NH-P-10, NH-P-18 ensure compliance with Article 6 of the Habitats Directive , provide protection and promote conservation of Natura sites and the integrity of the Natura network.						

Policy/ Objective	Natura 2000 That May Be Affected (Name/Code)	Potential Impact of Policy/ Objective	Risk of Significance Impact (Y/N)	Potential of Combination Impacts	Risk of Significant Combination Impacts'	Mitigation
ED-O-8	Potentially all sites	Yes - possible impacts may arise where there is a requirement to provide for new infrastructure associated with development envisaged by ED-O-8.	Potential	Potential	Yes. For example new regional developments together with economic development could combine to cause unacceptable pressure on a protected site.	<p>In implementing policy ED-O-8, avoidance on or near protected areas should be implemented, or where this is not possible, favouring of infrastructure that carries a lower risk of damage to protected areas should be emphasised in the plan. In particular developments in rural areas should take full account of risks identified in the Relevant River Basin Management Plan and in any relevant Fresh Water Pearl Mussel Sub-basin Plan.</p> <p>When a specific development is proposed it will be considered in terms of its potential impact on Natura 2000 sites.</p> <p>Donegal CC will ensure that implementation of individual objectives and policies gives sufficient consideration to environmental issues, and in all instances ensure compliance with Article 6 of the Habitats Directive in having regard to the relevant conservation objectives, qualifying interests and threats</p>

Policy/ Objective	Natura 2000 That May Be Affected (Name/Code)	Potential Impact of Policy/ Objective	Risk of Significance Impact (Y/N)	Potential of Combination Impacts	Risk of Significant Combination Impacts'	Mitigation
						to the integrity of Natura 2000 sites.
<p>Specific Action Required: Avoidance/Mitigation/Policy Deletion OR Amendment</p> <p>Natural Heritage Policies and Objectives NH-O-1 to NH-O-6, NH-O-8 to NH-O-11, NH-P-1 to NH-P-5, NH-P-9, NH-P-10, NH-P-18 ensure compliance with Article 6 of the Habitats Directive , provide protection and promote conservation of Natura sites and the integrity of the Natura network.</p>						
ED-O-9	Potentially all sites	Yes – possible impacts from ED-O-9 may arise where there is a requirement to provide for new infrastructure associated with the renewable energy development and if projects are sited in proximity to Natura sites and/or result in significant land use change.	Potential	Potential	Yes. For example new regional developments together with renewable energy development could combine to cause unacceptable pressure on a protected site.	<p>In implementing objective ED-O-9, avoidance on or near protected areas should be implemented, or where this is not possible, favouring of infrastructure that carries a lower risk of damage to protected areas should be emphasised in the plan. In particular zoning of rural areas should take full account of risks identified in the relevant River Basin Management Plan and in any relevant Fresh Water Pearl Mussel Sub-basin Plan.</p> <p>When a specific development is proposed it will be considered in terms of its potential impact on Natura 2000 sites.</p> <p>Donegal CC will ensure that implementation of individual</p>

Policy/ Objective	Natura 2000 That May Be Affected (Name/Code)	Potential Impact of Policy/ Objective	Risk of Significance Impact (Y/N)	Potential of Combination Impacts	Risk of Significant Combination Impacts'	Mitigation
						objectives and policies gives sufficient consideration to environmental issues, and in all instances ensure compliance with Article 6 of the Habitats Directive in having regard to the relevant conservation objectives, qualifying interests and threats to the integrity of Natura 2000 sites.
<p>Specific Action Required: Avoidance/Mitigation/Policy Deletion OR Amendment</p> <p>Natural Heritage Policies and Objectives NH-O-1 to NH-O-6, NH-O-8 to NH-O-11, NH-P-1 to NH-P-5, NH-P-9, NH-P-10, NH-P-18 ensure compliance with Article 6 of the Habitats Directive , provide protection and promote conservation of Natura sites and the integrity of the Natura network.</p>						
ED-O-10	Potentially sites in the vicinity of Páirc Gnó Gaoth Dobhair	Yes – possible impacts from ED-O-10 may arise where there is a requirement to provide for new or upgraded infrastructure associated with the proposed development.	Potential	Potential	Yes. For example new regional developments together with development of the Páirc Ghnó could combine to cause unacceptable pressure on a protected site.	In implementing objective ED-O-10, avoidance on or near protected areas should be implemented, or where this is not possible, favouring of infrastructure that carries a lower risk of damage to protected areas should be emphasised in the plan. In particular zoning of rural areas should take full account of risks identified in the relevant River Basin Management Plan and in any relevant Fresh Water Pearl

Policy/ Objective	Natura 2000 That May Be Affected (Name/Code)	Potential Impact of Policy/ Objective	Risk of Significance Impact (Y/N)	Potential of Combination Impacts	Risk of Significant Combination Impacts'	Mitigation
						<p>Mussel Sub-basin Plan.</p> <p>When a specific development is proposed it will be considered in terms of its potential impact on Natura 2000 sites.</p> <p>Donegal CC will ensure that implementation of individual objectives and policies gives sufficient consideration to environmental issues, and in all instances ensure compliance with Article 6 of the Habitats Directive in having regard to the relevant conservation objectives, qualifying interests and threats to the integrity of Natura 2000 sites.</p>
<p>Specific Action Required: Avoidance/Mitigation/Policy Deletion OR Amendment</p> <p>Natural Heritage Policies and Objectives NH-O-1 to NH-O-6, NH-O-8 to NH-O-11, NH-P-1 to NH-P-5, NH-P-9, NH-P-10, NH-P-18 ensure compliance with Article 6 of the Habitats Directive , provide protection and promote conservation of Natura sites and the integrity of the Natura network.</p>						
ED-O-11	Potentially all sites	Development may require new or upgraded infrastructure, land take, and increased disturbance levels, that could impact on Natura	Potential	Potential	Potential	It is not possible to assess in detail the mitigation required by these high level strategic objectives. However, in general in implementing such objectives, avoidance on or near protected

Policy/ Objective	Natura 2000 That May Be Affected (Name/Code)	Potential Impact of Policy/ Objective	Risk of Significance Impact (Y/N)	Potential of Combination Impacts	Risk of Significant Combination Impacts'	Mitigation
		sites in the vicinity of developments and along connection routes.				<p>areas should be implemented, or where this is not possible, favouring of infrastructure that carries a lower risk of damage to protected areas should be emphasised in plans. In particular development in rural areas should take full account of risks identified in the Relevant River Basin Management Plan and in any relevant Fresh Water Pearl Mussel Sub-basin Plan.</p> <p>When a specific development is proposed it will be considered in terms of its potential impact on Natura 2000 sites.</p> <p>Donegal CC will ensure that implementation of individual objectives and policies gives sufficient consideration to environmental issues, and in all instances ensure compliance with Article 6 of the Habitats Directive in having regard to the relevant conservation objectives, qualifying interests and threats to the integrity of Natura 2000 sites.</p>

Policy/ Objective	Natura 2000 That May Be Affected (Name/Code)	Potential Impact of Policy/ Objective	Risk of Significance Impact (Y/N)	Potential of Combination Impacts	Risk of Significant Combination Impacts'	Mitigation
<p>Specific Action Required: Avoidance/Mitigation/Policy Deletion OR Amendment</p> <p>Natural Heritage Policies and Objectives NH-O-1 to NH-O-6, NH-O-8 to NH-O-11, NH-P-1 to NH-P-5, NH-P-9, NH-P-10, NH-P-18 ensure compliance with Article 6 of the Habitats Directive , provide protection and promote conservation of Natura sites and the integrity of the Natura network.</p>						
ECONOMIC DEVELOPMENT POLICIES						
ED-P-1	Potentially all sites	Varied – possible impacts may arise where there is a requirement to provide for new infrastructure such as water services or roads infrastructure.	Potential	Potential	Varied. For example new regional developments together with new infrastructure could combine to cause unacceptable pressure on a protected site.	It is not possible to assess in detail the mitigation required by high level strategic policies. However, in implementing the Economic Development Strategy, avoidance on or near protected areas should be implemented, or where this is not possible, favouring of infrastructure that carries a lower risk of damage to protected areas should be emphasised in the plan. In particular zoning of rural areas should take full account of risks identified in the Relevant River Basin Management Plan and in any relevant Fresh Water Pearl Mussel Sub-basin Plan. When a specific development is proposed it will be considered in terms of its potential impact on

Policy/ Objective	Natura 2000 That May Be Affected (Name/Code)	Potential Impact of Policy/ Objective	Risk of Significance Impact (Y/N)	Potential of Combination Impacts	Risk of Significant Combination Impacts'	Mitigation
						<p>Natura 2000 sites. Donegal CC will ensure that implementation of individual objectives and policies gives sufficient consideration to environmental issues, and in all instances ensure compliance with Article 6 of the Habitats Directive in having regard to the relevant conservation objectives, qualifying interests and threats to the integrity of Natura 2000 sites.</p>
<p>Specific Action Required: Avoidance/Mitigation/Policy Deletion OR Amendment</p> <p>Natural Heritage Policies and Objectives NH-O-1 to NH-O-6, NH-O-8 to NH-O-11, NH-P-1 to NH-P-5, NH-P-9, NH-P-10, NH-P-18 ensure compliance with Article 6 of the Habitats Directive , provide protection and promote conservation of Natura sites and the integrity of the Natura network.</p> <p>Wording was added to the following policies ED-P-8 and ED-P-14 to strengthen their compliance with article 6 of the habitats directive.</p>						
ED-P-2	Potentially all sites	Positive in requiring compliance with ED-P-14 and avoidance of adverse impact on Natura sites and compliance with Article 6 of the Habitats Directive	Positive	Positive	Positive in requiring proper planning and sustainable development and in particular compliance with Article 6 of the Habitats Directive.	None

Policy/ Objective	Natura 2000 That May Be Affected (Name/Code)	Potential Impact of Policy/ Objective	Risk of Significance Impact (Y/N)	Potential of Combination Impacts	Risk of Significant Combination Impacts'	Mitigation
<p>Specific Action Required: Avoidance/Mitigation/Policy Deletion OR Amendment</p> <p>Natural Heritage Policies and Objectives NH-O-1 to NH-O-6, NH-O-8 to NH-O-11, NH-P-1 to NH-P-5, NH-P-9, NH-P-10, NH-P-18 ensure compliance with Article 6 of the Habitats Directive , provide protection and promote conservation of Natura sites and the integrity of the Natura network.</p> <p>Wording was added to the following policies ED-P-8 and ED-P-14 to strengthen their compliance with article 6 of the Habitats dDirective.</p>						
ED-P-3	Potentially all sites	<p>Varied – possible impacts may arise where there is a requirement to provide for new infrastructure such as water services or roads infrastructure, or through habitat loss, disturbance and emissions associated with industrial development.</p> <p>However, this policy is subject to EP-D-2 and must also comply with EP-D-14 and sustainability criteria.</p>	Potential	Potential	<p>Varied.</p> <p>For example new regional developments together with new infrastructure and economic development could combine to cause unacceptable pressure on a protected site.</p>	<p>It is not possible to assess in detail the mitigation required by high level strategic policies. However, in implementing the Economic Development Strategy, avoidance on or near protected areas should be implemented, or where this is not possible, favouring of infrastructure that carries a lower risk of damage to protected areas should be emphasised in the plan. In particular zoning of rural areas should take full account of risks identified in the Relevant River Basin Management Plan and in any relevant Fresh Water Pearl Mussel Sub-basin Plan.</p>
ED-P-4	Potentially all sites	As per ED-P-3 above	As per ED-P-3 above	As per ED-P-3 above	As per ED-P-3 above	When a specific development is proposed it will be considered in

Policy/ Objective	Natura 2000 That May Be Affected (Name/Code)	Potential Impact of Policy/ Objective	Risk of Significance Impact (Y/N)	Potential of Combination Impacts	Risk of Significant Combination Impacts'	Mitigation
ED-P-5	Potentially all sites	As per ED-P-3 above	As per ED-P-3 above	As per ED-P-3 above	As per ED-P-3 above	<p>terms of its potential impact on Natura 2000 sites.</p> <p>Donegal CC will ensure that implementation of individual objectives and policies gives sufficient consideration to environmental issues, and in all instances ensure compliance with Article 6 of the Habitats Directive in having regard to the relevant conservation objectives, qualifying interests and threats to the integrity of Natura 2000 sites.</p>
ED-P-6	Potentially all sites	As per ED-P-3 above	As per ED-P-3 above	As per ED-P-3 above	As per ED-P-3 above	
ED-P-7	Potentially all sites	As per ED-P-3 above	As per ED-P-3 above	As per ED-P-3 above	As per ED-P-3 above	
ED-P-8	Potentially all sites	As per ED-P-3 above	As per ED-P-3 above	As per ED-P-3 above	As per ED-P-3 above	
ED-P-9	Potentially all sites	As per ED-P-3 above	As per ED-P-3 above	As per ED-P-3 above	As per ED-P-3 above	
ED-P-10	Potentially all sites	As per ED-P-3 above	As per ED-P-3 above	As per ED-P-3 above	As per ED-P-3 above	
ED-P-11	Potentially all sites	As per ED-P-3 above, also explicit in requiring compliance with Article 6 of the Habitats Directive	As per ED-P-3 above	As per ED-P-3 above	As per ED-P-3 above	
ED-P-12	Potentially all sites	As per ED-P-3 above	As per ED-P-3 above	As per ED-P-3 above	As per ED-P-3 above	
<p>Specific Action Required: Avoidance/Mitigation/Policy Deletion OR Amendment</p> <p>Natural Heritage Policies and Objectives NH-O-1 to NH-O-6, NH-O-8 to NH-O-11, NH-P-1 to NH-P-5, NH-P-9, NH-P-10, NH-P-18 ensure compliance with Article</p>						

Policy/ Objective	Natura 2000 That May Be Affected (Name/Code)	Potential Impact of Policy/ Objective	Risk of Significance Impact (Y/N)	Potential of Combination Impacts	Risk of Significant Combination Impacts'	Mitigation
6 of the Habitats Directive , provide protection and promote conservation of Natura sites and the integrity of the Natura network.						
ED-P-13	Potentially all sites	As per ED-P-3 above.	As per ED-P-3 above	As per ED-P-3 above	As per ED-P-3 above	As per ED-P-3 above While scale suggests impact is generally unlikely, siting of developments in the immediate vicinity or within Natura sites needs careful assessment.
Specific Action Required: Avoidance/Mitigation/Policy Deletion OR Amendment						
Natural Heritage Policies and Objectives NH-O-1 to NH-O-6, NH-O-8 to NH-O-11, NH-P-1 to NH-P-5, NH-P-9, NH-P-10, NH-P-18 ensure compliance with Article 6 of the Habitats Directive , provide protection and promote conservation of Natura sites and the integrity of the Natura network.						
ED-P-14	Potentially all sites	Positive	Positive	Positive	Positive	None
Specific Action Required: Avoidance/Mitigation/Policy Deletion OR Amendment						
None						
ED-P-15	Potentially all sites	Development may result in increased loadings or pressures on existing infrastructure, land take, and increased disturbance levels, that could impact on Natura sites in the vicinity of developments and along	Potential	Potential	Potential	It is not possible to assess in detail the mitigation required by these high level policies. However, in general in implementing such policies, avoidance on or near protected areas should apply, or where this is not possible, favouring of infrastructure that carries a

Policy/ Objective	Natura 2000 That May Be Affected (Name/Code)	Potential Impact of Policy/ Objective	Risk of Significance Impact (Y/N)	Potential of Combination Impacts	Risk of Significant Combination Impacts'	Mitigation
		connection routes.				<p>lower risk of damage to protected areas should be emphasised in plans. In particular development in rural areas should take full account of risks identified in the Relevant River Basin Management Plan and in any relevant Fresh Water Pearl Mussel Sub-basin Plan.</p> <p>When a specific development is proposed it will be considered in terms of its potential impact on Natura 2000 sites.</p> <p>Donegal CC will ensure that implementation of individual objectives and policies gives sufficient consideration to environmental issues, and in all instances ensure compliance with Article 6 of the Habitats Directive in having regard to the relevant conservation objectives, qualifying interests and threats to the integrity of Natura 2000 sites.</p>
<p>Specific Action Required: Avoidance/Mitigation/Policy Deletion OR Amendment</p> <p>Natural Heritage Policies and Objectives NH-O-1 to NH-O-6, NH-O-8 to NH-O-11, NH-P-1 to NH-P-5, NH-P-9, NH-P-10, NH-P-18 ensure compliance with Article</p>						

Policy/ Objective	Natura 2000 That May Be Affected (Name/Code)	Potential Impact of Policy/ Objective	Risk of Significance Impact (Y/N)	Potential of Combination Impacts	Risk of Significant Combination Impacts'	Mitigation
6 of the Habitats Directive , provide protection and promote conservation of Natura sites and the integrity of the Natura network.						
RETAIL STRATEGY OBJECTIVES						
RS-O-1	Potentially sites in the vicinity of key urban centres	Potential where this policy requires new or upgraded infrastructure such as roads or water services or results in increased traffic in the urban catchment	Potential	Potential	Potential For example new regional developments together with new infrastructure and urban development could combine to cause unacceptable pressure on a protected site.	It is not possible to assess in detail the mitigation required by high level strategic policies. However, in implementing the Retail Strategy, avoidance on or near protected areas should be implemented, or where this is not possible, favouring of infrastructure that carries a lower risk of damage to protected areas should be emphasised in the plan. In particular development in urban centres should take full account of risks identified in the Relevant River Basin Management Plan and in any relevant Fresh Water Pearl Mussel Sub-basin Plan. When a specific development is proposed it will be considered in terms of its potential impact on Natura 2000 sites. Donegal CC will ensure that implementation of individual objectives and policies gives

Policy/ Objective	Natura 2000 That May Be Affected (Name/Code)	Potential Impact of Policy/ Objective	Risk of Significance Impact (Y/N)	Potential of Combination Impacts	Risk of Significant Combination Impacts'	Mitigation
						<p>sufficient consideration to environmental issues, and in all instances ensure compliance with Article 6 of the Habitats Directive in having regard to the relevant conservation objectives, qualifying interests and threats to the integrity of Natura 2000 sites.</p> <p>Mitigation is provided through Natural Heritage objectives, in particular NH-O-1 to NH-O-6 and associated policies.</p>
<p>Specific Action Required: Avoidance/Mitigation/Policy Deletion OR Amendment</p> <p>Natural Heritage Policies and Objectives NH-O-1 to NH-O-6, NH-O-8 to NH-O-11, NH-P-1 to NH-P-5, NH-P-9, NH-P-10, NH-P-18 ensure compliance with Article 6 of the Habitats Directive , provide protection and promote conservation of Natura sites and the integrity of the Natura network.</p>						
RS-O-2	None	None	None	None	None	None
RS-O-3	None	None	None	None	None	
RS-O-4	None	None	None	None	None	
RS-O-5	None	None	None	None	None	
<p>Specific Action Required: Avoidance/Mitigation/Policy Deletion OR Amendment</p> <p>None</p>						
RS-O-6	Potentially sites in	Unlikely– possible	Unlikely	Unlikely	Unlikely	Mitigation is provided through

Policy/ Objective	Natura 2000 That May Be Affected (Name/Code)	Potential Impact of Policy/ Objective	Risk of Significance Impact (Y/N)	Potential of Combination Impacts	Risk of Significant Combination Impacts'	Mitigation
	the vicinity of key urban centres	impacts may arise where there is a requirement to provide for new infrastructure such as water services or roads infrastructure, or through habitat loss, disturbance on expansion				Natural Heritage objectives, in particular NH-O-1 to NH-O-6 and associated policies.
RS-O-7	As RS-O-6 above	As RS-O-6 above	Unlikely	Unlikely	Unlikely	
RS-O-8	As RS-O-6 above	As RS-O-6 above	Unlikely	Unlikely	Unlikely	
RS-O-9	As RS-O-6 above	As RS-O-6 above	Unlikely	Unlikely	Unlikely	
<p>Specific Action Required: Avoidance/Mitigation/Policy Deletion OR Amendment</p> <p>Natural Heritage Policies and Objectives NH-O-1 to NH-O-6, NH-O-8 to NH-O-11, NH-P-1 to NH-P-5, NH-P-9, NH-P-10, NH-P-18 ensure compliance with Article 6 of the Habitats Directive , provide protection and promote conservation of Natura sites and the integrity of the Natura network.</p>						
RETAIL STRATEGY POLICIES						
RS-P-1	Potentially sites in vicinity of Letterkenny	Potential - possible impacts may arise where there is a requirement to provide for new infrastructure such as water services or roads infrastructure, or through habitat loss, disturbance on	Potential	Potential	Potential - in combination impacts should be considered in terms of increased traffic volumes and any associated infrastructure required	As RS-O-1 above. Mitigation is provided through Natural Heritage objectives, in particular NH-O-1 to NH-O-6 and associated policies.

Policy/ Objective	Natura 2000 That May Be Affected (Name/Code)	Potential Impact of Policy/ Objective	Risk of Significance Impact (Y/N)	Potential of Combination Impacts	Risk of Significant Combination Impacts'	Mitigation
		expansion				
<p>Specific Action Required: Avoidance/Mitigation/Policy Deletion OR Amendment</p> <p>Natural Heritage Policies and Objectives NH-O-1 to NH-O-6, NH-O-8 to NH-O-11, NH-P-1 to NH-P-5, NH-P-9, NH-P-10, NH-P-18 ensure compliance with Article 6 of the Habitats Directive , provide protection and promote conservation of Natura sites and the integrity of the Natura network.</p>						
RS-P-2	Potentially sites in the vicinity of Layer 1 and Layer 2 settlements	Potential - possible impacts may arise where there is a requirement to provide for new infrastructure such as water services or roads infrastructure, or through habitat loss, disturbance	Potential	Potential	Potential - new regional developments together with new infrastructure and urban development could combine to cause unacceptable pressure on a protected site.	As RS-O-1 above. Mitigation is provided through Natural Heritage objectives, in particular NH-O-1 to NH-O-6 and associated policies.
RS-P-3	Potentially sites in the vicinity of Layer 1 and Layer 2 settlements	As per RS-P-2 above	Potential	Potential	As per RS-P-2 above	
RS-P-4	Potentially sites in the vicinity of Layer 1 and Layer 2 settlements	As per RS-P-2 above	Potential	Potential	As per RS-P-2 above	
<p>Specific Action Required: Avoidance/Mitigation/Policy Deletion OR Amendment</p> <p>Natural Heritage Policies and Objectives NH-O-1 to NH-O-6, NH-O-8 to NH-O-11, NH-P-1 to NH-P-5, NH-P-9, NH-P-10, NH-P-18 ensure compliance with Article 6 of the Habitats Directive , provide protection and promote conservation of Natura sites and the integrity of the Natura network.</p>						

Policy/ Objective	Natura 2000 That May Be Affected (Name/Code)	Potential Impact of Policy/ Objective	Risk of Significance Impact (Y/N)	Potential of Combination Impacts	Risk of Significant Combination Impacts'	Mitigation
RS-P-5	None	None	None	None	None	Unlikely that mitigation required but adequate protection is provided through Natural Heritage objectives, in particular NH-O-1 to NH-O-6 and associated policies.
RS-P-6	Unlikely	Unlikely	Unlikely	None	None	
RS-P-7	Unlikely	Unlikely	Unlikely	Unlikely	Unlikely	
RS-P-8	Unlikely	Unlikely	Unlikely	Unlikely	Unlikely	
<p>Specific Action Required: Avoidance/Mitigation/Policy Deletion OR Amendment</p> <p>Natural Heritage Policies and Objectives NH-O-1 to NH-O-6, NH-O-8 to NH-O-11, NH-P-1 to NH-P-5, NH-P-9, NH-P-10, NH-P-18 ensure compliance with Article 6 of the Habitats Directive , provide protection and promote conservation of Natura sites and the integrity of the Natura network.</p>						
RS-P-9	None	None	None	None	None	None
<p>Specific Action Required: Avoidance/Mitigation/Policy Deletion OR Amendment</p> <p>None</p>						
RS-P-10	Unlikely	Unlikely	Unlikely	None	None	None
<p>Specific Action Required: Avoidance/Mitigation/Policy Deletion OR Amendment</p> <p>Natural Heritage Policies and Objectives NH-O-1 to NH-O-6, NH-O-8 to NH-O-11, NH-P-1 to NH-P-5, NH-P-9, NH-P-10, NH-P-18 ensure compliance with Article 6 of the Habitats Directive , provide protection and promote conservation of Natura sites and the integrity of the Natura network.</p>						
RS-P-11	Potentially all sites	Provision of new or upgraded infrastructure, traffic and disturbance associated with retail sites outside town centres is possible.	Unlikely	Unlikely	Unlikely	As RS-O-1 above. The appropriateness of retail sites should consider potential impact on Natura sites and be subject to Article 6 of the Habitats Directive.

Policy/ Objective	Natura 2000 That May Be Affected (Name/Code)	Potential Impact of Policy/ Objective	Risk of Significance Impact (Y/N)	Potential of Combination Impacts	Risk of Significant Combination Impacts'	Mitigation
Specific Action Required: Avoidance/Mitigation/Policy Deletion OR Amendment						
Natural Heritage Policies and Objectives NH-O-1 to NH-O-6, NH-O-8 to NH-O-11, NH-P-1 to NH-P-5, NH-P-9, NH-P-10, NH-P-18 ensure compliance with Article 6 of the Habitats Directive , provide protection and promote conservation of Natura sites and the integrity of the Natura network.						
Chapter 5 Infrastructure						
TRANSPORTATION OBJECTIVES						
T-O-1	Potentially all sites in the zone of influence of the transport network	Potentially Negative where upgraded or new infrastructure is required, or due to land take for transport corridors, disturbance	Potentially yes	Potentially Yes	Potential. For example new regional developments together with new infrastructure and urban development could combine to cause unacceptable pressure on a protected site. However, the regional coordination of such developments will reduce risk to Natura sites	It is not possible to assess in detail the mitigation required by high level strategic policies. However, in implementing the Retail Strategy, avoidance on or near protected areas should be implemented, or where this is not possible, favouring of infrastructure that carries a lower risk of damage to protected areas should be emphasised in the plan. In particular zoning of rural areas should take full account of risks identified in the Relevant River Basin Management Plan and in any relevant Fresh Water Pearl Mussel Sub-basin Plan. When a specific development is proposed it will be considered in terms of its potential impact on

Policy/ Objective	Natura 2000 That May Be Affected (Name/Code)	Potential Impact of Policy/ Objective	Risk of Significance Impact (Y/N)	Potential of Combination Impacts	Risk of Significant Combination Impacts'	Mitigation
						Natura 2000 sites. Donegal CC will ensure that implementation of individual objectives and policies gives sufficient consideration to environmental issues, and in all instances ensure compliance with Article 6 of the Habitats Directive in having regard to the relevant conservation objectives, qualifying interests and threats to the integrity of Natura 2000 sites.
<p>Specific Action Required: Avoidance/Mitigation/Policy Deletion OR Amendment</p> <p>Natural Heritage Policies and Objectives NH-O-1 to NH-O-6, NH-O-8 to NH-O-11, NH-P-1 to NH-P-5, NH-P-9, NH-P-10, NH-P-18 ensure compliance with Article 6 of the Habitats Directive , provide protection and promote conservation of Natura sites and the integrity of the Natura network.</p> <p>New Policy added T-P-36 to ensure compliance with Article 6 of the Habitats Directive in relation to protection of Natura 2000 sites and the integrity of the Natura network.</p>						
T-O-2	Potentially all	As per T-O-1 above	As per T-O-1 above	As per T-O-1 above	As per T-O-1 above	As per T-O-1 above
T-O-3	Potentially all	As per T-O-1 above	As per T-O-1 above	As per T-O-1 above	As per T-O-1 above	
T-O-4	Potentially all	As per T-O-1 above	As per T-O-1 above	As per T-O-1 above	As per T-O-1 above	

Policy/ Objective	Natura 2000 That May Be Affected (Name/Code)	Potential Impact of Policy/ Objective	Risk of Significance Impact (Y/N)	Potential of Combination Impacts	Risk of Significant Combination Impacts'	Mitigation
T-O-5	Potentially all	As per T-O-1 above	As per T-O-1 above	As per T-O-1 above	As per T-O-1 above	
T-O-6	Potentially all	As per T-O-1 above	As per T-O-1 above	As per T-O-1 above	As per T-O-1 above	
T-O-7	Potentially all	As per T-O-1 above	As per T-O-1 above	As per T-O-1 above	As per T-O-1 above	
<p>Specific Action Required: Avoidance/Mitigation/Policy Deletion OR Amendment</p> <p>Natural Heritage Policies and Objectives NH-O-1 to NH-O-6, NH-O-8 to NH-O-11, NH-P-1 to NH-P-5, NH-P-9, NH-P-10, NH-P-18 ensure compliance with Article 6 of the Habitats Directive , provide protection and promote conservation of Natura sites and the integrity of the Natura network.</p> <p>New Policy added T-P-36 to ensure compliance with Article 6 of the Habitats Directive in relation to protection of Natura 2000 sites and the integrity of the Natura network.</p>						
T-O-8	Potentially all sites n the vicinity of the rail corridors	Potentially Negative where upgraded or new infrastructure is required, or due to land take for rail corridors, and disturbance	Potentially yes	Potentially Yes	Potential. For example new regional developments together with new infrastructure and Provision of rail link could combine to cause unacceptable pressure on a protected site.	As per T-O-1 above
T-O-9	Potentially sites in the vicinity ports and airports	As per T-O-8 above	As per T-O-8 above	As per T-O-8 above	As per T-O-8 above	

Policy/ Objective	Natura 2000 That May Be Affected (Name/Code)	Potential Impact of Policy/ Objective	Risk of Significance Impact (Y/N)	Potential of Combination Impacts	Risk of Significant Combination Impacts'	Mitigation
T-O-10	Potentially all sites in the vicinity of transport routes and depots	As per T-O-8 above	As per T-O-8 above	As per T-O-8 above	As per T-O-8 above	
T-O-11	Potentially sites in the vicinity island transport facilities and on approach routes in the case of air transport	As per T-O-8 above	As per T-O-8 above	As per T-O-8 above	As per T-O-8 above	
<p>Specific Action Required: Avoidance/Mitigation/Policy Deletion OR Amendment</p> <p>Natural Heritage Policies and Objectives NH-O-1 to NH-O-6, NH-O-8 to NH-O-11, NH-P-1 to NH-P-5, NH-P-9, NH-P-10, NH-P-18 ensure compliance with Article 6 of the Habitats Directive , provide protection and promote conservation of Natura sites and the integrity of the Natura network.</p> <p>New Policy added T-P-36 to ensure compliance with Article 6 of the Habitats Directive in relation to protection of Natura 2000 sites and the integrity of the Natura network.</p>						
T-P-12	Potentially all sites in the vicinity of transportation links	Potentially Negative where upgraded or new infrastructure is required, or due to land take for transportation links, and disturbance due to increased traffic volumes	Potentially yes	Potentially Yes	Potential. For example new regional developments together with new infrastructure and The provision of transportation links could combine to cause	As per T-O-1 above

Policy/ Objective	Natura 2000 That May Be Affected (Name/Code)	Potential Impact of Policy/ Objective	Risk of Significance Impact (Y/N)	Potential of Combination Impacts	Risk of Significant Combination Impacts'	Mitigation
					unacceptable pressure on a protected site.	
TP-O-13	Potentially all sites in the vicinity of walkways and other routes	Potentially Negative where upgraded or new infrastructure is required, or due to land take for routes, and disturbance due to increased access in sensitive areas	Potentially yes	Potentially Yes	Unlikely due to nature of development but possible in sensitive areas that attract large numbers	As per T-O-1 above
<p>Specific Action Required: Avoidance/Mitigation/Policy Deletion OR Amendment</p> <p>Natural Heritage Policies and Objectives NH-O-1 to NH-O-6, NH-O-8 to NH-O-11, NH-P-1 to NH-P-5, NH-P-9, NH-P-10, NH-P-18 ensure compliance with Article 6 of the Habitats Directive , provide protection and promote conservation of Natura sites and the integrity of the Natura network.</p> <p>New Policy added T-P-36 to ensure compliance with Article 6 of the Habitats Directive in relation to protection of Natura 2000 sites and the integrity of the Natura network.</p>						
TP-O-14	None	May have beneficial effect through reduction of emissions and noise	None	None	None	None
TRANSPORTATION POLICIES						
T-P-1	Potentially all	Potentially Negative where upgraded or new infrastructure is required	Potentially yes	Potentially Yes	Potential. In combination impact is possible if new regional development combines with development in line	As per T-O-1 above

Policy/ Objective	Natura 2000 That May Be Affected (Name/Code)	Potential Impact of Policy/ Objective	Risk of Significance Impact (Y/N)	Potential of Combination Impacts	Risk of Significant Combination Impacts'	Mitigation
					with this policy	
T-P-2	Potentially all	As T-P-1 above	Potentially yes	Potentially Yes	As T-P-1 above	
T-P-3	Potentially sites in the vicinity of the North West City Region	As T-P-1 above	Potentially yes	Potentially Yes	As T-P-1 above	
<p>Specific Action Required: Avoidance/Mitigation/Policy Deletion OR Amendment</p> <p>Natural Heritage Policies and Objectives NH-O-1 to NH-O-6, NH-O-8 to NH-O-11, NH-P-1 to NH-P-5, NH-P-9, NH-P-10, NH-P-18 ensure compliance with Article 6 of the Habitats Directive , provide protection and promote conservation of Natura sites and the integrity of the Natura network.</p> <p>New Policy added T-P-36 to ensure compliance with Article 6 of the Habitats Directive in relation to protection of Natura 2000 sites and the integrity of the Natura network.</p>						
T-P-4	Unlikely	Unlikely	None	None	None	None
<p>Specific Action Required: Avoidance/Mitigation/Policy Deletion OR Amendment</p> <p>None</p>						
T-P-5	Potentially all sites	Potentially negative where upgraded or new infrastructure, or land take for road network is required. Hydrological impacts are also possible on water dependent Natura sites.	Potentially yes	Potentially Yes	Potentially Yes	As per T-O-1 above

Policy/ Objective	Natura 2000 That May Be Affected (Name/Code)	Potential Impact of Policy/ Objective	Risk of Significance Impact (Y/N)	Potential of Combination Impacts	Risk of Significant Combination Impacts'	Mitigation
<p>Specific Action Required: Avoidance/Mitigation/Policy Deletion OR Amendment</p> <p>Natural Heritage Policies and Objectives NH-O-1 to NH-O-6, NH-O-8 to NH-O-11, NH-P-1 to NH-P-5, NH-P-9, NH-P-10, NH-P-18 ensure compliance with Article 6 of the Habitats Directive , provide protection and promote conservation of Natura sites and the integrity of the Natura network.</p> <p>New Policy added T-P-36 to ensure compliance with Article 6 of the Habitats Directive in relation to protection of Natura 2000 sites and the integrity of the Natura network.</p>						
T-P-6	Unlikely	Unlikely	Unlikely	Unlikely	Unlikely	None
T-P-7	Unlikely	Unlikely	Unlikely	Unlikely	Unlikely	
T-P-8	Unlikely	Unlikely	Unlikely	Unlikely	Unlikely	
<p>Specific Action Required: Avoidance/Mitigation/Policy Deletion OR Amendment</p> <p>None</p>						
T-P-9	Potentially sites in the zone of influence of the Finn Valley	Potentially negative if upgraded or new infrastructure, or land take for roads is required.	Potentially yes	Potentially Yes	Potentially Yes	As per T-O-1 above
<p>Specific Action Required: Avoidance/Mitigation/Policy Deletion OR Amendment</p> <p>Natural Heritage Policies and Objectives NH-O-1 to NH-O-6, NH-O-8 to NH-O-11, NH-P-1 to NH-P-5, NH-P-9, NH-P-10, NH-P-18 ensure compliance with Article 6 of the Habitats Directive , provide protection and promote conservation of Natura sites and the integrity of the Natura network.</p> <p>New Policy added T-P-36 to ensure compliance with Article 6 of the Habitats Directive in relation to protection of Natura 2000 sites and the integrity of the Natura network.</p>						

Policy/ Objective	Natura 2000 That May Be Affected (Name/Code)	Potential Impact of Policy/ Objective	Risk of Significance Impact (Y/N)	Potential of Combination Impacts	Risk of Significant Combination Impacts'	Mitigation
T-P-10	None	None	None	None	None	None
Specific Action Required: Avoidance/Mitigation/Policy Deletion OR Amendment None						
T-P-11	Potentially all sites	Potentially negative where upgraded or new infrastructure, or land take for road network is required. Disturbance, light pollution and for water dependent Natura sites hydrological impacts are also possible.	Potentially yes	Potentially Yes	Potentially Yes	As per T-O-1 above
T-P-12	Potentially all sites	As per T-P-11 above	As per T-P-11 above	As per T-P-11 above	As per T-P-11 above	
T-P-13	Potentially all sites	As per T-P-11 above	As per T-P-11 above	As per T-P-11 above	As per T-P-11 above	
T-P-14	Potentially all sites	As per T-P-11 above	As per T-P-11 above	As per T-P-11 above	As per T-P-11 above	
Specific Action Required: Avoidance/Mitigation/Policy Deletion OR Amendment Natural Heritage Policies and Objectives NH-O-1 to NH-O-6, NH-O-8 to NH-O-11, NH-P-1 to NH-P-5, NH-P-9, NH-P-10, NH-P-18 ensure compliance with Article 6 of the Habitats Directive , provide protection and promote conservation of Natura sites and the integrity of the Natura network. New Policy added T-P-36 to ensure compliance with Article 6 of the Habitats Directive in relation to protection of Natura 2000 sites and the integrity of the						

Policy/ Objective	Natura 2000 That May Be Affected (Name/Code)	Potential Impact of Policy/ Objective	Risk of Significance Impact (Y/N)	Potential of Combination Impacts	Risk of Significant Combination Impacts'	Mitigation
Natura network.						
T-P-15	None	None	None	None	None	None
Specific Action Required: Avoidance/Mitigation/Policy Deletion OR Amendment None						
T-P-16	Potentially all sites in the zone of influence of Donegal Airport and on air and road approaches	Potentially negative where upgraded or new infrastructure, or land take for road network or facilities is required. Disturbance, light pollution and for water dependent Natura sites hydrological impacts are also possible.	Potentially yes	Potentially Yes	Potential. In combination impact is possible if new regional development combines with development in line with this policy	As per T-O-1 above
T-P-17	As per T-P-16 above	As per T-P-16 above	As per T-P-16 above	As per T-P-16 above	As per T-P-16 above	
T-P-18	As per T-P-16 above	As per T-P-16 above	As per T-P-16 above	As per T-P-16 above	As per T-P-16 above	
Specific Action Required: Avoidance/Mitigation/Policy Deletion OR Amendment Natural Heritage Policies and Objectives NH-O-1 to NH-O-6, NH-O-8 to NH-O-11, NH-P-1 to NH-P-5, NH-P-9, NH-P-10, NH-P-18 ensure compliance with Article 6 of the Habitats Directive , provide protection and promote conservation of Natura sites and the integrity of the Natura network. New Policy added T-P-36 to ensure compliance with Article 6 of the Habitats Directive in relation to protection of Natura 2000 sites and the integrity of the Natura network.						

Policy/ Objective	Natura 2000 That May Be Affected (Name/Code)	Potential Impact of Policy/ Objective	Risk of Significance Impact (Y/N)	Potential of Combination Impacts	Risk of Significant Combination Impacts'	Mitigation
T-P-19	Unlikely	None	None	None	Unlikely	None
Specific Action Required: Avoidance/Mitigation/Policy Deletion OR Amendment None						
T-P-20	Potentially all sites in the vicinity of Killybegs	Potential – development could impact negatively where new or upgraded infrastructure is required	Potential	Potential	Potential - In combination impact is possible if new regional development combines with development in line with this policy	As per T-O-1 above and new policy T-P-36
T-P-21	Potentially sites in the vicinity of Greencastle-Magilligan and Greencastle and Buncrana-Rathmullan	Potential – development could impact negatively where new or upgraded infrastructure is required	Potential	Potential	Potential - In combination impact is possible if new regional development combines with development in line with this policy	
T-P-22	Potentially sites in the vicinity of Magheroarty, Burtonport and Greencastle	Potential – development could impact negatively where new or upgraded infrastructure is required	Potential	Potential	Potential - In combination impact is possible if new regional development combines with development in line with this policy	
Specific Action Required: Avoidance/Mitigation/Policy Deletion OR Amendment Natural Heritage Policies and Objectives NH-O-1 to NH-O-6, NH-O-8 to NH-O-11, NH-P-1 to NH-P-5, NH-P-9, NH-P-10, NH-P-18 ensure compliance with Article						

Policy/ Objective	Natura 2000 That May Be Affected (Name/Code)	Potential Impact of Policy/ Objective	Risk of Significance Impact (Y/N)	Potential of Combination Impacts	Risk of Significant Combination Impacts'	Mitigation
<p>6 of the Habitats Directive , provide protection and promote conservation of Natura sites and the integrity of the Natura network.</p> <p>New Policy added T-P-36 to ensure compliance with Article 6 of the Habitats Directive in relation to protection of Natura 2000 sites and the integrity of the Natura network.</p>						
T-P-23	Potentially all sites in the vicinity of the Letterkenny/Derry, and Sligo rail links	Potentially negative where upgraded or new infrastructure, or land take for rail links or facilities is required. Disturbance, light pollution and for water dependent Natura sites hydrological impacts are also possible.	Potential	Potential	Potential - In combination impact is possible if new regional development combines with development in line with this policy	As per T-O-1 above and new policy T-P-36
T-P-24	Potentially all sites in the vicinity of established/historic railway corridors	As per T-P-23 above	As per T-P-23 above	As per T-P-23 above	As per T-P-23 above	
T-P-25	Potentially all sites	As per T-P-23 above	As per T-P-23 above	As per T-P-23 above	As per T-P-23 above	
<p>Specific Action Required: Avoidance/Mitigation/Policy Deletion OR Amendment</p> <p>Natural Heritage Policies and Objectives NH-O-1 to NH-O-6, NH-O-8 to NH-O-11, NH-P-1 to NH-P-5, NH-P-9, NH-P-10, NH-P-18 ensure compliance with Article 6 of the Habitats Directive , provide protection and promote conservation of Natura sites and the integrity of the Natura network.</p> <p>New Policy added T-P-36 to ensure compliance with Article 6 of the Habitats Directive in relation to protection of Natura 2000 sites and the integrity of the</p>						

Policy/ Objective	Natura 2000 That May Be Affected (Name/Code)	Potential Impact of Policy/ Objective	Risk of Significance Impact (Y/N)	Potential of Combination Impacts	Risk of Significant Combination Impacts'	Mitigation
Natura network.						
T-P-26	Potentially all sites	Potentially negative where upgraded or new infrastructure, or land take for transport facilities is required. Disturbance, light pollution and for water dependent Natura sites hydrological impacts are also possible.	Potential	Potential	Potential - In combination impact is possible if new regional development combines with development in line with this policy	As per T-O-1 above and new policy T-P-36
<p>Specific Action Required: Avoidance/Mitigation/Policy Deletion OR Amendment</p> <p>Natural Heritage Policies and Objectives NH-O-1 to NH-O-6, NH-O-8 to NH-O-11, NH-P-1 to NH-P-5, NH-P-9, NH-P-10, NH-P-18 ensure compliance with Article 6 of the Habitats Directive , provide protection and promote conservation of Natura sites and the integrity of the Natura network.</p> <p>New Policy added T-P-36 to ensure compliance with Article 6 of the Habitats Directive in relation to protection of Natura 2000 sites and the integrity of the Natura network.</p>						
T-P-27	Potentially sites in the zone of influence of Gelneagh, Slieve League and other tourism initiatives, and on the approaches.	Potentially negative where upgraded or new infrastructure, or land take for transport facilities is required. Disturbance, light pollution and for water dependent Natura sites hydrological impacts are	Potential	Potential	Potential - In combination impact is possible if new regional development combines with development in line with this policy	As per T-O-1 above and new policy T-P-36. Careful assessment of any proposals in such sensitive areas is essential.

Policy/ Objective	Natura 2000 That May Be Affected (Name/Code)	Potential Impact of Policy/ Objective	Risk of Significance Impact (Y/N)	Potential of Combination Impacts	Risk of Significant Combination Impacts'	Mitigation
		also possible.				
<p>Specific Action Required: Avoidance/Mitigation/Policy Deletion OR Amendment</p> <p>Natural Heritage Policies and Objectives NH-O-1 to NH-O-6, NH-O-8 to NH-O-11, NH-P-1 to NH-P-5, NH-P-9, NH-P-10, NH-P-18 ensure compliance with Article 6 of the Habitats Directive , provide protection and promote conservation of Natura sites and the integrity of the Natura network.</p> <p>New Policy added T-P-36 to ensure compliance with Article 6 of the Habitats Directive in relation to protection of Natura 2000 sites and the integrity of the Natura network.</p>						
T-P-28	Potentially all sites in the vicinity of proposed transport developments	Potentially negative where upgraded or new infrastructure, or land take for transport facilities is required. Disturbance, light pollution are also possible.	Potential	Potential	Potential - In combination impact is possible if new regional development combines with development in line with this policy	As per T-O-1 above and new policy T-P-36.
T-P-29	As T-P-28 above	Transport facilities may require new or upgraded infrastructure and give rise to negative effects	Potential	Potential	As T-P-28 above	
<p>Specific Action Required: Avoidance/Mitigation/Policy Deletion OR Amendment</p> <p>Natural Heritage Policies and Objectives NH-O-1 to NH-O-6, NH-O-8 to NH-O-11, NH-P-1 to NH-P-5, NH-P-9, NH-P-10, NH-P-18 ensure compliance with Article 6 of the Habitats Directive , provide protection and promote conservation of Natura sites and the integrity of the Natura network.</p> <p>New Policy added T-P-36 to ensure compliance with Article 6 of the Habitats Directive in relation to protection of Natura 2000 sites and the integrity of the Natura network.</p>						

Policy/ Objective	Natura 2000 That May Be Affected (Name/Code)	Potential Impact of Policy/ Objective	Risk of Significance Impact (Y/N)	Potential of Combination Impacts	Risk of Significant Combination Impacts'	Mitigation
T-P-30	Unlikely	Unlikely	None	None	Unlikely	None. Sufficient mitigation provided by Natural Heritage policies.
T-P-31	Unlikely	Unlikely	None	None	Unlikely	
T-P-32	Unlikely	Unlikely	None	None	Unlikely	
T-P-33	Unlikely	Unlikely	None	None	Unlikely	
Specific Action Required: Avoidance/Mitigation/Policy Deletion OR Amendment None.						
T-P-34	Potentially sites in the vicinity of cycling and/or walking routes	Potentially negative where upgraded or new infrastructure, or land take for routes is required. Disturbance, and hydrological impact on water dependent sites are also possible.	Potential	Potential	Potential - In combination impact is possible if new regional development combines with development in line with this policy	As per T-O-1 above and new policy T-P-36.
T-P-35	As T-P-34 above	As T-P-34 above	As T-P-34 above	As T-P-34 above	As T-P-34 above	
Specific Action Required: Avoidance/Mitigation/Policy Deletion OR Amendment Natural Heritage Policies and Objectives NH-O-1 to NH-O-6, NH-O-8 to NH-O-11, NH-P-1 to NH-P-5, NH-P-9, NH-P-10, NH-P-18 ensure compliance with Article 6 of the Habitats Directive , provide protection and promote conservation of Natura sites and the integrity of the Natura network. New Policy added T-P-36 to ensure compliance with Article 6 of the Habitats Directive in relation to protection of Natura 2000 sites and the integrity of the Natura network.						

Policy/ Objective	Natura 2000 That May Be Affected (Name/Code)	Potential Impact of Policy/ Objective	Risk of Significance Impact (Y/N)	Potential of Combination Impacts	Risk of Significant Combination Impacts'	Mitigation
T-P-36	Potentially all sites	Positive effect. Policy added to ensure transportation strategy is compliant with Article 6 of Habitats Directive	None	None	None	None
Specific Action Required: Avoidance/Mitigation/Policy Deletion OR Amendment						
None						
WATER AND ENVIRONMENTAL SERVICES OBJECTIVES						
WES-O-1	Potentially all sites	Yes. Possible impacts from provision of Water Services infrastructure may arise due to pressure on water resources, hydrological change, increasing pressure on receiving waters.	Varied	Potential	Yes. For example new regional developments together with new infrastructure and demand for increased capacity could combine to cause unacceptable pressure on a protected site.	It is not possible to assess in detail the mitigation required by high level strategic objectives and policies. However, in implementing the Water Services Strategy, avoidance on or near protected areas should be implemented, or where this is not possible, favouring of infrastructure that carries a lower risk of damage to protected areas should be emphasised in the plan. In particular siting of infrastructure should take full account of risks identified in the relevant River Basin Management Plan and in any relevant Fresh Water Pearl
WES-O-2	Potentially all sites	As WES-O-1 above, but positive effects from timely delivery of infrastructure to mitigate development impact	Varied	Potential	As WES-O-1 above	

Policy/ Objective	Natura 2000 That May Be Affected (Name/Code)	Potential Impact of Policy/ Objective	Risk of Significance Impact (Y/N)	Potential of Combination Impacts	Risk of Significant Combination Impacts'	Mitigation
WES-O-3	Potentially all sites	As WES-O-1 above, but positive effects from timely delivery of infrastructure to mitigate development impact	Varied	Potential	As WES-O-1 above	<p>Mussel Sub-basin Plan.</p> <p>When a specific development is proposed it will be considered in terms of its potential impact on Natura 2000 sites.</p> <p>Donegal CC will ensure that implementation of individual objectives and policies gives sufficient consideration to environmental issues, and in all instances ensure compliance with Article 6 of the Habitats Directive in having regard to the relevant conservation objectives, qualifying interests and threats to the integrity of Natura 2000 sites.</p> <p>Mitigation is provided through Water and Environmental Services, and Natural Heritage objectives.</p>
<p>Specific Action Required: Avoidance/Mitigation/Policy Deletion OR Amendment</p> <p>Natural Heritage Policies and Objectives NH-O-1 to NH-O-6, NH-O-8 to NH-O-11, NH-P-1 to NH-P-5, NH-P-9, NH-P-10, NH-P-18 ensure compliance with Article 6 of the Habitats Directive , provide protection and promote conservation of Natura sites and the integrity of the Natura network.</p> <p>The following policies also ensure either explicit compliance with Article 6 of the Habitats Directive to protect Natura sites or protection of the wider</p>						

Policy/ Objective	Natura 2000 That May Be Affected (Name/Code)	Potential Impact of Policy/ Objective	Risk of Significance Impact (Y/N)	Potential of Combination Impacts	Risk of Significant Combination Impacts'	Mitigation
environment: WES-O-4, WES-O-5, WES-O-6, WES-P-4, WES-P-8						
WES-O-4	Potentially all sites	Commitment to implement the WFD through RBMP and Programme of Measures	Positive	Positive	Positive	None
WES-O-5	Potentially all sites	Commitment to protecting waters and Natura sites	Positive	Positive	Positive	
WES-O-6	Potentially all sites	Commitment to protect the environment, remediate existing pollution and to comply with statutory obligations	Positive	Positive	Positive	
Specific Action Required: Avoidance/Mitigation/Policy Deletion OR Amendment None						
WES-O-7	Potentially all sites	Largely positive but potential for impact where new or improved infrastructure is required for collection, reuse or recycling of wastes	Potential	Potential	Yes. For example new regional developments together with new infrastructure and demand for increased capacity could combine to cause unacceptable pressure on a protected site.	As WES-O-1 above

Policy/ Objective	Natura 2000 That May Be Affected (Name/Code)	Potential Impact of Policy/ Objective	Risk of Significance Impact (Y/N)	Potential of Combination Impacts	Risk of Significant Combination Impacts'	Mitigation
WES-O-8	Potentially all sites	As WES-O-7 above	Potential	Potential	As WES-O-7 above	
WES-O-9	Potentially all sites	As WES-O-7 above	Potential	Potential	As WES-O-7 above	
<p>Specific Action Required: Avoidance/Mitigation/Policy Deletion OR Amendment</p> <p>Natural Heritage Policies and Objectives NH-O-1 to NH-O-6, NH-O-8 to NH-O-11, NH-P-1 to NH-P-5, NH-P-9, NH-P-10, NH-P-18 ensure compliance with Article 6 of the Habitats Directive , provide protection and promote conservation of Natura sites and the integrity of the Natura network.</p> <p>The following policies also ensure either explicit compliance with Article 6 of the habitats Directive to protect Natura sites or protection of the wider environment: WES-O-4, WES-O-5, WES-O-6, WES-P-4, WES-P-8</p>						
WES-O-10	Potentially all sites	Potential for impact where provision of emergency services is dependent of new or improved infrastructure	Potential	Potential	Yes. For example new regional developments together with new infrastructure and demand for increased capacity could combine to cause unacceptable pressure on a protected site.	As WES-O-1 above
<p>Specific Action Required: Avoidance/Mitigation/Policy Deletion OR Amendment</p> <p>Natural Heritage Policies and Objectives NH-O-1 to NH-O-6, NH-O-8 to NH-O-11, NH-P-1 to NH-P-5, NH-P-9, NH-P-10, NH-P-18 ensure compliance with Article 6 of the Habitats Directive , provide protection and promote conservation of Natura sites and the integrity of the Natura network.</p> <p>The following policies also ensure either explicit compliance with Article 6 of the hHabitats Directive to protect Natura sites or protection of the wider environment: WES-O-4, WES-O-5, WES-O-6, WES-P-4, WES-P-8</p>						

Policy/ Objective	Natura 2000 That May Be Affected (Name/Code)	Potential Impact of Policy/ Objective	Risk of Significance Impact (Y/N)	Potential of Combination Impacts	Risk of Significant Combination Impacts'	Mitigation
WES-O-11	Potentially especially in vicinity of towns with special economic functions	Provision of new water services infrastructure may increase pressures on water resources or assimilation capacity of receiving waters, especially in sensitive sites	Potential	Potential	Yes. For example new regional developments together with new infrastructure and demand for increased capacity could combine to cause unacceptable pressure on a protected site.	As WES-O-1 above
<p>Specific Action Required: Avoidance/Mitigation/Policy Deletion OR Amendment</p> <p>Natural Heritage Policies and Objectives NH-O-1 to NH-O-6, NH-O-8 to NH-O-11, NH-P-1 to NH-P-5, NH-P-9, NH-P-10, NH-P-18 ensure compliance with Article 6 of the Habitats Directive , provide protection and promote conservation of Natura sites and the integrity of the Natura network.</p> <p>The following policies also ensure either explicit compliance with Article 6 of the Habitats Directive to protect Natura sites or protection of the wider environment: WES-O-4, WES-O-5, WES-O-6, WES-P-4, WES-P-8</p>						
WATER AND ENVIRONMENTAL SERVICES POLICIES						
WES-P-1	Potentially all sites	Yes. Possible impacts from provision of Water Services infrastructure may arise due to pressure on water resources, hydrological change, increasing pressure on receiving waters.	Varied	Potential	Yes. For example new regional developments together with new infrastructure and demand for increased capacity could combine to cause unacceptable pressure on a protected site.	As WES-O-1 above. Conditionality within policies requires mitigating infrastructure to be available for development.

Policy/ Objective	Natura 2000 That May Be Affected (Name/Code)	Potential Impact of Policy/ Objective	Risk of Significance Impact (Y/N)	Potential of Combination Impacts	Risk of Significant Combination Impacts'	Mitigation
WES-P-2	Potentially all sites	As WES-O-1 above, but positive effects from timely delivery of infrastructure to mitigate development impact	Varied	Potential	As WES-O-1 above	
WES-P-3	Potentially all sites	As WES-O-1 above, but positive effects from timely delivery of infrastructure to mitigate development impact	Varied	Potential	As WES-O-1 above	
<p>Specific Action Required: Avoidance/Mitigation/Policy Deletion OR Amendment</p> <p>Natural Heritage Policies and Objectives NH-O-1 to NH-O-6, NH-O-8 to NH-O-11, NH-P-1 to NH-P-5, NH-P-9, NH-P-10, NH-P-18 ensure compliance with Article 6 of the Habitats Directive , provide protection and promote conservation of Natura sites and the integrity of the Natura network.</p> <p>The following policies also ensure either explicit compliance with Article 6 of the Habitats Directive to protect Natura sites or protection of the wider environment: WES-O-4, WES-O-5, WES-O-6, WES-P-4, WES-P-8</p>						
WES-P-4	Potentially all sites	Positive	None	None	None	None
<p>Specific Action Required: Avoidance/Mitigation/Policy Deletion OR Amendment</p> <p>None</p>						
WES-P-5	Potentially all sites	Largely positive but impacts may arise where there is a	Potential	Potential	Yes. For example new regional developments together with new	As WES-O-1 above

Policy/ Objective	Natura 2000 That May Be Affected (Name/Code)	Potential Impact of Policy/ Objective	Risk of Significance Impact (Y/N)	Potential of Combination Impacts	Risk of Significant Combination Impacts'	Mitigation
		requirement to upgrade existing infrastructure or to provide new infrastructure for provision of waste management services.			infrastructure and demand for increased capacity could combine to cause unacceptable pressure on a protected site.	
<p>Specific Action Required: Avoidance/Mitigation/Policy Deletion OR Amendment</p> <p>Natural Heritage Policies and Objectives NH-O-1 to NH-O-6, NH-O-8 to NH-O-11, NH-P-1 to NH-P-5, NH-P-9, NH-P-10, NH-P-18 ensure compliance with Article 6 of the Habitats Directive , provide protection and promote conservation of Natura sites and the integrity of the Natura network.</p> <p>The following policies also ensure either explicit compliance with Article 6 of the habitats Directive to protect Natura sites or protection of the wider environment: WES-O-4, WES-O-5, WES-O-6, WES-P-4, WES-P-8</p>						
WES-P-6	Potential but unlikely	Positive	Positive	Unlikely	Unlikely	None
WES-P-7	Potential but unlikely	Positive	Positive	Unlikely	Unlikely	
<p>Specific Action Required: Avoidance/Mitigation/Policy Deletion OR Amendment</p> <p>None</p>						
WES-P-8	Potentially all sites	Positive	Potential	Positive	Positive	None
<p>Specific Action Required: Avoidance/Mitigation/Policy Deletion OR Amendment</p> <p>None</p>						

Policy/ Objective	Natura 2000 That May Be Affected (Name/Code)	Potential Impact of Policy/ Objective	Risk of Significance Impact (Y/N)	Potential of Combination Impacts	Risk of Significant Combination Impacts'	Mitigation
WES-P-9	Potentially all sites	Largely positive but impacts may arise where there is a requirement to upgrade existing infrastructure or to provide new infrastructure for provision of water services	Potential	Potential	Yes. For example new regional developments together with new infrastructure and demand for increased capacity could combine to cause unacceptable pressure on a protected site.	As WES-O-1 above
Specific Action Required: Avoidance/Mitigation/Policy Deletion OR Amendment None						
WES-P-10	None	None	None	None	None	None
Specific Action Required: Avoidance/Mitigation/Policy Deletion OR Amendment None						
WES-P-11	Potentially all sites	Yes. Possible impacts on high status and Natura sites due to wastewater discharges from single dwellings or multiple developments	Potential	Potential	In combination, cumulative impacts are possible due to disperse single dwellings and multiple developments.	As WES-O-1 above. Cumulative impacts must be carefully considered in relation to single dwellings particularly in sensitive areas.

Policy/ Objective	Natura 2000 That May Be Affected (Name/Code)	Potential Impact of Policy/ Objective	Risk of Significance Impact (Y/N)	Potential of Combination Impacts	Risk of Significant Combination Impacts'	Mitigation
<p>Specific Action Required: Avoidance/Mitigation/Policy Deletion OR Amendment</p> <p>Natural Heritage Policies and Objectives NH-O-1 to NH-O-6, NH-O-8 to NH-O-11, NH-P-1 to NH-P-5, NH-P-9, NH-P-10, NH-P-18 ensure compliance with Article 6 of the Habitats Directive , provide protection and promote conservation of Natura sites and the integrity of the Natura network.</p> <p>The following policies also ensure either explicit compliance with Article 6 of the habitats Directive to protect Natura sites or protection of the wider environment: WES-O-4, WES-O-5, WES-O-6, WES-P-4, WES-P-8</p>						
WES-P-12	Potential but unlikely	Unlikely	Unlikely	Unlikely	Unlikely	None
<p>Specific Action Required: Avoidance/Mitigation/Policy Deletion OR Amendment</p> <p>None</p>						
TELECOMMUNICATION OBJECTIVES						
TC-O-1:	Potentially all sites	Yes – possible impacts from objectives TC-O-1 may arise where there is a requirement to provide for new infrastructure such as masts and associated access roads.	Potential	Potential	Yes. For example new regional developments together with new infrastructure required to develop the telecommunications network could combine to cause unacceptable pressure on a protected site.	It is not possible to assess in detail the mitigation required by high level strategic objectives and policies. However, in implementing the Telecommunications Strategy, avoidance on or near protected areas should be implemented, or where this is not possible, favouring of infrastructure that carries a lower risk of damage to protected areas should be emphasised in the plan. In particular siting of infrastructure
TC-O-2:	Potentially all sites	Yes – possible impacts from objectives TC-O-2 may arise where there is	Potential	Potential	Yes. For example new regional developments together with new	

Policy/ Objective	Natura 2000 That May Be Affected (Name/Code)	Potential Impact of Policy/ Objective	Risk of Significance Impact (Y/N)	Potential of Combination Impacts	Risk of Significant Combination Impacts'	Mitigation
		a requirement to provide for new broadband infrastructure.			infrastructure required to deploy broadband could combine to cause unacceptable pressure on a protected site.	<p>should take full account of risks identified in the relevant River Basin Management Plan and in any relevant Fresh Water Pearl Mussel Sub-basin Plan.</p> <p>When a specific development is proposed it will be considered in terms of its potential impact on Natura 2000 sites.</p> <p>Donegal CC will ensure that implementation of individual objectives and policies gives sufficient consideration to environmental issues, and in all instances ensure compliance with Article 6 of the Habitats Directive in having regard to the relevant conservation objectives, qualifying interests and threats to the integrity of Natura 2000 sites.</p> <p>Mitigation is provided through Water and Environmental Services, and Natural Heritage objectives. Implementation of the telecommunications strategy is conditional on compliance with Article 6 of the Habitats</p>

Policy/ Objective	Natura 2000 That May Be Affected (Name/Code)	Potential Impact of Policy/ Objective	Risk of Significance Impact (Y/N)	Potential of Combination Impacts	Risk of Significant Combination Impacts'	Mitigation
						Directive.
<p>Specific Action Required: Avoidance/Mitigation/Policy Deletion OR Amendment</p> <p>Natural Heritage Policies and Objectives NH-O-1 to NH-O-6, NH-O-8 to NH-O-11, NH-P-1 to NH-P-5, NH-P-9, NH-P-10, NH-P-18 ensure compliance with Article 6 of the Habitats Directive , provide protection and promote conservation of Natura sites and the integrity of the Natura network.</p> <p>The following policies also ensure either explicit compliance with Article 6 of the habitats Directive to protect Natura sites or protection of the wider environment: WES-O-4, WES-O-5, WES-O-6, WES-P-4, WES-P-8</p> <p>TC-O-1 states that implementation of the telecommunications strategy is conditional on compliance with Article 6 of the Habitats Directive</p>						
TELECOMMUNICATIONS POLICIES						
TC-P-1	Potentially all sites	Yes – possible impacts may arise due to policy TC-P-1 where there is a requirement to provide for new infrastructure such as masts and associated access. However, potential impact is largely mitigated by the condition of environmental compliance in this policy,	Potential	Potential	Yes. For example new regional developments together with new infrastructure required to develop the telecommunications network could combine to cause unacceptable pressure on a protected site.	As TC-O-1 above

Policy/ Objective	Natura 2000 That May Be Affected (Name/Code)	Potential Impact of Policy/ Objective	Risk of Significance Impact (Y/N)	Potential of Combination Impacts	Risk of Significant Combination Impacts'	Mitigation
<p>Specific Action Required: Avoidance/Mitigation/Policy Deletion OR Amendment</p> <p>Natural Heritage Policies and Objectives NH-O-1 to NH-O-6, NH-O-8 to NH-O-11, NH-P-1 to NH-P-5, NH-P-9, NH-P-10, NH-P-18 ensure compliance with Article 6 of the Habitats Directive , provide protection and promote conservation of Natura sites and the integrity of the Natura network.</p> <p>The following policies also ensure either explicit compliance with Article 6 of the habitats Directive to protect Natura sites or protection of the wider environment: WES-O-4, WES-O-5, WES-O-6, WES-P-4, WES-P-8</p> <p>TC-O-1 states that implementation of the telecommunications strategy is conditional on compliance with Article 6 of the Habitats Directive</p>						
TC-P-2	Unlikely	Unlikely	Unlikely	Unlikely	Unlikely	None
<p>Specific Action Required: Avoidance/Mitigation/Policy Deletion OR Amendment</p> <p>None</p>						
TC-P-3	Potentially all sites	Yes – possible impacts from objectives TC-P-3 may arise where there is a requirement to provide for new infrastructure such as masts and associated access roads.	Potential	Potential	Yes. For example new regional developments together with new infrastructure required to develop the telecommunications network could combine to cause unacceptable pressure on a protected site.	As TC-O-1 above.
TC-P-4	Potentially all sites	As TC-P-3	Potential	Potential	As TC-P-3 above	
TC-P-5	Potentially all sites	As TC-P-3	Potential	Potential	As TC-P-3 above	

Policy/ Objective	Natura 2000 That May Be Affected (Name/Code)	Potential Impact of Policy/ Objective	Risk of Significance Impact (Y/N)	Potential of Combination Impacts	Risk of Significant Combination Impacts'	Mitigation
TC-P-6	Potentially all sites	As TC-P-3	Potential	Potential	As TC-P-3 above	
<p>Specific Action Required: Avoidance/Mitigation/Policy Deletion OR Amendment</p> <p>Natural Heritage Policies and Objectives NH-O-1 to NH-O-6, NH-O-8 to NH-O-11, NH-P-1 to NH-P-5, NH-P-9, NH-P-10, NH-P-18 ensure compliance with Article 6 of the Habitats Directive , provide protection and promote conservation of Natura sites and the integrity of the Natura network.</p> <p>The following policies also ensure either explicit compliance with Article 6 of the habitats Directive to protect Natura sites or protection of the wider environment: WES-O-4, WES-O-5, WES-O-6, WES-P-4, WES-P-8</p> <p>TC-O-1 states that implementation of the telecommunications strategy is conditional on compliance with Article 6 of the Habitats Directive</p>						
TC-P-7	Potentially all sites	Largely positive in requiring compliance with Article 6 of the Habitats Directive. Potential for impact through land take, disturbance and hydrology effects.	Potential	Unlikely	Possible but unlikely. New regional developments together with new roads servicing telecommunications network could combine to cause unacceptable pressure on a protected site.	As TC-O-1 above. Implementation of polices are conditional on environmental compliance.
<p>Specific Action Required: Avoidance/Mitigation/Policy Deletion OR Amendment</p> <p>Natural Heritage Policies and Objectives NH-O-1 to NH-O-6, NH-O-8 to NH-O-11, NH-P-1 to NH-P-5, NH-P-9, NH-P-10, NH-P-18 ensure compliance with Article 6 of the Habitats Directive , provide protection and promote conservation of Natura sites and the integrity of the Natura network.</p> <p>The following policies also ensure either explicit compliance with Article 6 of the Habitats Directive to protect Natura sites or protection of the wider environment: WES-O-4, WES-O-5, WES-O-6, WES-P-4, WES-P-8</p> <p>TC-O-1 states that implementation of the telecommunications strategy is conditional on compliance with Article 6 of the Habitats Directive</p>						

Policy/ Objective	Natura 2000 That May Be Affected (Name/Code)	Potential Impact of Policy/ Objective	Risk of Significance Impact (Y/N)	Potential of Combination Impacts	Risk of Significant Combination Impacts'	Mitigation
TC-P-8	Unlikely	Unlikely	Unlikely	Unlikely	Unlikely	None
Specific Action Required: Avoidance/Mitigation/Policy Deletion OR Amendment None						
FLOODING OBJECTIVES						
F-O-1.	Potentially all sites	Largely positive in preventing inappropriate and unsustainable development	Positive	Positive	Positive	None
Specific Action Required: Avoidance/Mitigation/Policy Deletion OR Amendment None						
F-O-2	Potentially all sites	Yes – possible impacts from objective F-O-2 may arise where there is a requirement to provide for new infrastructure such as flood walls or flood defences.	Potential	Potential	Yes. For example new regional developments together with new structures under the Floods Directive could combine to cause unacceptable pressure on a protected site.	Mitigation is provided through Flooding Objective and Natural Heritage objectives, in particular F-O-3 and NH-O-1 to NH-O-6 and their associated policies.
Specific Action Required: Avoidance/Mitigation/Policy Deletion OR Amendment Natural Heritage Policies and Objectives NH-O-1 to NH-O-6, NH-O-8 to NH-O-11, NH-P-1 to NH-P-5, NH-P-9, NH-P-10, NH-P-18 ensure compliance with Article 6 of the Habitats Directive , provide protection and promote conservation of Natura sites and the integrity of the Natura network. The following policies also ensure either explicit compliance with Article 6 of the habitats Directive to protect Natura sites or protection of the wider						

Policy/ Objective	Natura 2000 That May Be Affected (Name/Code)	Potential Impact of Policy/ Objective	Risk of Significance Impact (Y/N)	Potential of Combination Impacts	Risk of Significant Combination Impacts'	Mitigation
environment: WES-O-4, WES-O-5, WES-O-6, WES-P-4, WES-P-8						
F-O-3 requires flood risk management to comply with Articles 6 of the Habitats Directive and have regard to the relevant conservation objectives, qualifying interest and threats to the integrity of Natura 2000 sites						
F-O-3	Potentially all sites	Positive	Positive	Positive	Positive	None
Specific Action Required: Avoidance/Mitigation/Policy Deletion OR Amendment None						
FLOODING POLICIES						
F-P-1	Potentially all sites	Yes – possible impacts may arise where there is a requirement to provide for new infrastructure such as flood walls or flood defences.	Potential	Potential	Yes. For example new regional developments together with new structures under the Floods Directive could combine to cause unacceptable pressure on a protected site.	Mitigation is provided through Flooding Objective and Natural Heritage objectives, in particular F-O-3 and NH-O-1 to NH-O-6 and their associated policies.
Specific Action Required: Avoidance/Mitigation/Policy Deletion OR Amendment						
Natural Heritage Policies and Objectives NH-O-1 to NH-O-6, NH-O-8 to NH-O-11, NH-P-1 to NH-P-5, NH-P-9, NH-P-10, NH-P-18 ensure compliance with Article 6 of the Habitats Directive , provide protection and promote conservation of Natura sites and the integrity of the Natura network.						
The following policies also ensure either explicit compliance with Article 6 of the habitats Directive to protect Natura sites or protection of the wider environment: WES-O-4, WES-O-5, WES-O-6, WES-P-4, WES-P-8						
F-O-3 requires flood risk management to comply with Articles 6 of the Habitats Directive and have regard to the relevant conservation objectives, qualifying						

Policy/ Objective	Natura 2000 That May Be Affected (Name/Code)	Potential Impact of Policy/ Objective	Risk of Significance Impact (Y/N)	Potential of Combination Impacts	Risk of Significant Combination Impacts'	Mitigation
interest and threats to the integrity of Natura 2000 sites						
F-P-2	Potentially all sites	Largely positive in preventing inappropriate development and the need for flood defences	Potentially positive	Potentially positive	Potentially positive and considers catchment wide implications that have positive in combination effects	Mitigation is provided through Flooding Objective and Natural Heritage objectives, in particular F-O-3 and NH-O-1 to NH-O-6 and their associated policies.
F-P-3	Potentially all sites	As F-P-2 above	Potentially positive	Potentially positive	As F-P-2 above	
F-P-4	Potentially all sites	As F-P-2 above	Potentially positive	Potentially positive	As F-P-2 above	
<p>Specific Action Required: Avoidance/Mitigation/Policy Deletion OR Amendment</p> <p>Natural Heritage Policies and Objectives NH-O-1 to NH-O-6, NH-O-8 to NH-O-11, NH-P-1 to NH-P-5, NH-P-9, NH-P-10, NH-P-18 ensure compliance with Article 6 of the Habitats Directive , provide protection and promote conservation of Natura sites and the integrity of the Natura network.</p> <p>The following policies also ensure either explicit compliance with Article 6 of the habitats Directive to protect Natura sites or protection of the wider environment: WES-O-4, WES-O-5, WES-O-6, WES-P-4, WES-P-8</p> <p>F-O-3 requires flood risk management to comply with Articles 6 of the Habitats Directive and have regard to the relevant conservation objectives, qualifying interest and threats to the integrity of Natura 2000 sites</p>						
F-P-5	Potentially all sites	Varied. Potential impact through hydrology effects and groundwater quality implications.	Potential	Potential	Unlikely	As F-P-2 above
<p>Specific Action Required: Avoidance/Mitigation/Policy Deletion OR Amendment</p> <p>Natural Heritage Policies and Objectives NH-O-1 to NH-O-6, NH-O-8 to NH-O-11, NH-P-1 to NH-P-5, NH-P-9, NH-P-10, NH-P-18 ensure compliance with Article</p>						

Policy/ Objective	Natura 2000 That May Be Affected (Name/Code)	Potential Impact of Policy/ Objective	Risk of Significance Impact (Y/N)	Potential of Combination Impacts	Risk of Significant Combination Impacts'	Mitigation
<p>6 of the Habitats Directive , provide protection and promote conservation of Natura sites and the integrity of the Natura network.</p> <p>The following policies also ensure either explicit compliance with Article 6 of the habitats Directive to protect Natura sites or protection of the wider environment: WES-O-4, WES-O-5, WES-O-6, WES-P-4, WES-P-8</p> <p>F-O-3 requires flood risk management to comply with Articles 6 of the Habitats Directive and have regard to the relevant conservation objectives, qualifying interest and threats to the integrity of Natura 2000 sites</p>						
F-P-6	Potentially all sites	Yes – possible impacts may arise where there is a requirement to provide new flood management infrastructure through land take and hydrological and sediment dynamics impacts	Potential	Potential	Potentially positive and considers catchment wide implications that have positive in combination effects	As per F-P-2 above
<p>Specific Action Required: Avoidance/Mitigation/Policy Deletion OR Amendment</p> <p>Natural Heritage Policies and Objectives NH-O-1 to NH-O-6, NH-O-8 to NH-O-11, NH-P-1 to NH-P-5, NH-P-9, NH-P-10, NH-P-18 ensure compliance with Article 6 of the Habitats Directive , provide protection and promote conservation of Natura sites and the integrity of the Natura network.</p> <p>The following policies also ensure either explicit compliance with Article 6 of the habitats Directive to protect Natura sites or protection of the wider environment: WES-O-4, WES-O-5, WES-O-6, WES-P-4, WES-P-8</p> <p>F-O-3 requires flood risk management to comply with Articles 6 of the Habitats Directive and have regard to the relevant conservation objectives, qualifying interest and threats to the integrity of Natura 2000 sites</p>						

Policy/ Objective	Natura 2000 That May Be Affected (Name/Code)	Potential Impact of Policy/ Objective	Risk of Significance Impact (Y/N)	Potential of Combination Impacts	Risk of Significant Combination Impacts'	Mitigation
F-P-7	Potentially all sites	Varied. Maintenance of channels can directly impact resident biota, alter sediment dynamics, alter natural hydrology, and remove habitat	Potential	Unlikely	Unlikely	As per F-P-2 above
<p>Specific Action Required: Avoidance/Mitigation/Policy Deletion OR Amendment</p> <p>Natural Heritage Policies and Objectives NH-O-1 to NH-O-6, NH-O-8 to NH-O-11, NH-P-1 to NH-P-5, NH-P-9, NH-P-10, NH-P-18 ensure compliance with Article 6 of the Habitats Directive , provide protection and promote conservation of Natura sites and the integrity of the Natura network.</p> <p>The following policies also ensure either explicit compliance with Article 6 of the Habitats Directive to protect Natura sites or protection of the wider environment: WES-O-4, WES-O-5, WES-O-6, WES-P-4, WES-P-8</p> <p>F-O-3 requires flood risk management to comply with Articles 6 of the Habitats Directive and have regard to the relevant conservation objectives, qualifying interest and threats to the integrity of Natura 2000 sites</p>						
Chapter 6 Housing						
HOUSING OBJECTIVES						
HS-O-1	Potentially sites in the vicinity of material assets	Yes – possible impacts from objectives HS-O-1 may arise where there is a requirement to provide for new or upgraded infrastructure	Potential	Unlikely	Yes. For example new regional developments together with infrastructure required to develop existing assets could combine to cause unacceptable pressure on a protected	It is not possible to assess in detail the mitigation required by high level strategic objectives and policies. However, in implementing the Housing Strategy, avoidance on or near protected areas should be implemented, or where this is

Policy/ Objective	Natura 2000 That May Be Affected (Name/Code)	Potential Impact of Policy/ Objective	Risk of Significance Impact (Y/N)	Potential of Combination Impacts	Risk of Significant Combination Impacts'	Mitigation
					site.	<p>not possible, favouring of infrastructure that carries a lower risk of damage to protected areas should be emphasised in the plan. In particular siting of infrastructure should take full account of risks identified in the relevant River Basin Management Plan and in any relevant Fresh Water Pearl Mussel Sub-basin Plan.</p> <p>When a specific development is proposed it will be considered in terms of its potential impact on Natura 2000 sites.</p> <p>Donegal CC will ensure that implementation of individual objectives and policies gives sufficient consideration to environmental issues, and in all instances ensure compliance with Article 6 of the Habitats Directive in having regard to the relevant conservation objectives, qualifying interests and threats to the integrity of Natura 2000 sites.</p> <p>Mitigation is provided through</p>

Policy/ Objective	Natura 2000 That May Be Affected (Name/Code)	Potential Impact of Policy/ Objective	Risk of Significance Impact (Y/N)	Potential of Combination Impacts	Risk of Significant Combination Impacts'	Mitigation
						Water and Environmental Services, and Natural Heritage objectives.
<p>Specific Action Required: Avoidance/Mitigation/Policy Deletion OR Amendment</p> <p>Natural Heritage Policies and Objectives NH-O-1 to NH-O-6, NH-O-8 to NH-O-11, NH-P-1 to NH-P-5, NH-P-9, NH-P-10, NH-P-18 ensure compliance with Article 6 of the Habitats Directive , provide protection and promote conservation of Natura sites and the integrity of the Natura network.</p> <p>The following policies also ensure either explicit compliance with Article 6 of the Habitats Directive to protect Natura sites or protection of the wider environment: WES-O-4, WES-O-5, WES-O-6, WES-P-4, WES-P-8</p>						
HS-O-2	None	None	No	None	None	None
HS-O-3	None	None	No	None	None	
HS-O-4	None	None	No	None	None	
HS-O-5	None	None	No	None	None	
<p>Specific Action Required: Avoidance/Mitigation/Policy Deletion OR Amendment</p> <p>None</p>						
HS-O-6	Potential	Potential if dealing with service capacity requires provision of infrastructure	Potential	Potential	Yes. For example new regional developments together with any infrastructure required could combine to cause unacceptable pressure on a protected site.	As HS-O-1 above

Policy/ Objective	Natura 2000 That May Be Affected (Name/Code)	Potential Impact of Policy/ Objective	Risk of Significance Impact (Y/N)	Potential of Combination Impacts	Risk of Significant Combination Impacts'	Mitigation
<p>Specific Action Required: Avoidance/Mitigation/Policy Deletion OR Amendment</p> <p>Natural Heritage Policies and Objectives NH-O-1 to NH-O-6, NH-O-8 to NH-O-11, NH-P-1 to NH-P-5, NH-P-9, NH-P-10, NH-P-18 ensure compliance with Article 6 of the Habitats Directive , provide protection and promote conservation of Natura sites and the integrity of the Natura network.</p> <p>The following policies also ensure either explicit compliance with Article 6 of the habitats Directive to protect Natura sites or protection of the wider environment: WES-O-4, WES-O-5, WES-O-6, WES-P-4, WES-P-8</p>						
HS-O-7	None	None	None	None	None	None
HS-O-8	None	None	None	None	None	
<p>Specific Action Required: Avoidance/Mitigation/Policy Deletion OR Amendment</p> <p>None</p>						
HOUSING STRATEGY POLICIES						
HS-P-1	None	None	None	None	None	None
<p>Specific Action Required: Avoidance/Mitigation/Policy Deletion OR Amendment</p> <p>None</p>						
URBAN HOUSING OBJECTIVES						
UB-O-1	Potentially all sites	Potential. Development may give rise to pressures and impacts on Natura sites	Potential	Potential	Potential. For example in combination with other regional development strategies, new developments could combine to cause unacceptable pressure	Mitigation is provided through Natural Heritage objectives, in particular NH-O-1 to NH-O-6 and associated policies.

Policy/ Objective	Natura 2000 That May Be Affected (Name/Code)	Potential Impact of Policy/ Objective	Risk of Significance Impact (Y/N)	Potential of Combination Impacts	Risk of Significant Combination Impacts'	Mitigation
					on a protected site. The risk is reduced through the regional approach in the RPG included in the Core Strategy of the Draft CDP	
UB-O-2	Potentially all sites	As per UB-O-1 above	As per UB-O-1 above	As per UB-O-1 above	As per UB-O-1 above. The risk is reduced through the sequential approach in the CDP	
UB-O--3	Potentially all sites	Varied. Positive in providing for adequate infrastructure but new infrastructure could impact on Natura sites.	As per UB-O-1 above	As per UB-O-1 above	As per UB-O-1 above	
<p>Specific Action Required: Avoidance/Mitigation/Policy Deletion OR Amendment</p> <p>Natural Heritage Policies and Objectives NH-O-1 to NH-O-6, NH-O-8 to NH-O-11, NH-P-1 to NH-P-5, NH-P-9, NH-P-10, NH-P-18 ensure compliance with Article 6 of the Habitats Directive , provide protection and promote conservation of Natura sites and the integrity of the Natura network.</p> <p>The following policies also ensure either explicit compliance with Article 6 of the habitats Directive to protect Natura sites or protection of the wider environment: WES-O-4, WES-O-5, WES-O-6, WES-P-4, WES-P-8</p>						
UB-O-4	None	None	None	None	None	
UB-O-5	None	None	None	None	None	
<p>Specific Action Required: Avoidance/Mitigation/Policy Deletion OR Amendment</p>						

Policy/ Objective	Natura 2000 That May Be Affected (Name/Code)	Potential Impact of Policy/ Objective	Risk of Significance Impact (Y/N)	Potential of Combination Impacts	Risk of Significant Combination Impacts'	Mitigation
None						
UB-O-6	Potentially all sites	Potential. Provision of new and upgraded infrastructure may impact on Natura sites through increased demand for resources, pressures on assimilation capacity, disturbance, hydrology changes, habitat loss through land take.	Potential	Potential	Potential. For example in combination with other regional development strategies, new developments could combine to cause unacceptable pressure on a protected site. The risk is reduced through the regional approach in the RPG included in the Core Strategy of the Draft CDP	As UB-O-1 above
UB-O-7:	Potentially all sites	As per UB-O-6 above	Potential	Potential	As per UB-O-1 above	
UB-O-8	Potentially all sites	As per UB-O-6 above	Potential	Potential		
UB-O-9	Potentially all sites	As per UB-O-6 above	Potential	Potential		
UB-O-10	Potentially all sites	As per UB-O-6 above	Potential	Potential		
Specific Action Required: Avoidance/Mitigation/Policy Deletion OR Amendment						
Natural Heritage Policies and Objectives NH-O-1 to NH-O-6, NH-O-8 to NH-O-11, NH-P-1 to NH-P-5, NH-P-9, NH-P-10, NH-P-18 ensure compliance with Article						

Policy/ Objective	Natura 2000 That May Be Affected (Name/Code)	Potential Impact of Policy/ Objective	Risk of Significance Impact (Y/N)	Potential of Combination Impacts	Risk of Significant Combination Impacts'	Mitigation
<p>6 of the Habitats Directive , provide protection and promote conservation of Natura sites and the integrity of the Natura network.</p> <p>The following policies also ensure either explicit compliance with Article 6 of the habitats Directive to protect Natura sites or protection of the wider environment: WES-O-4, WES-O-5, WES-O-6, WES-P-4, WES-P-8</p>						
UB-O-11	None	None	None	None	None	None
<p>Specific Action Required: Avoidance/Mitigation/Policy Deletion OR Amendment</p> <p>None</p>						
URBAN HOUSING POLICIES						
UB-P-1	Potentially all sites	Potential. Significant development may require upgrades to infrastructure, including roads, water services, communications, that could impact on Natura sites in the vicinity of towns	Potential	Potential	Potential. For example in combination with other regional development strategies, new developments could combine to cause unacceptable pressure on a protected site. The risk is reduced through the regional approach in the RPG included in the Core Strategy of the Draft CDP	Mitigation is provided through Natural Heritage objectives, in particular NH-O-1 to NH-O-6 and associated policies.
<p>Specific Action Required: Avoidance/Mitigation/Policy Deletion OR Amendment</p> <p>Natural Heritage Policies and Objectives NH-O-1 to NH-O-6, NH-O-8 to NH-O-11, NH-P-1 to NH-P-5, NH-P-9, NH-P-10, NH-P-18 ensure compliance with Article 6 of the Habitats Directive , provide protection and promote conservation of Natura sites and the integrity of the Natura network.</p>						

Policy/ Objective	Natura 2000 That May Be Affected (Name/Code)	Potential Impact of Policy/ Objective	Risk of Significance Impact (Y/N)	Potential of Combination Impacts	Risk of Significant Combination Impacts'	Mitigation
<p>The following policies also ensure either explicit compliance with Article 6 of the habitats Directive to protect Natura sites or protection of the wider environment: WES-O-4, WES-O-5, WES-O-6, WES-P-4, WES-P-8</p> <p>UB-P-5 requires compliance with Article 6 of the Habitats Directive</p>						
UB-P-2	Potentially all sites in the vicinity of Letterkenny and Layer 2A towns	Varied Potential. Conditional on consideration of relevant environmental designations.	Varied - provides for proper planning	Varied - provides for proper planning	As per UB-P-1 above	<p>Mitigation is provided through Water and Environmental Services, and Natural Heritage objectives, in particular WES-O-4 to WES-O-6, NH-O-1 to NH-O-6 and their associated policies. UB-P-5 requires compliance with Article 6 of the Habitats Directive.</p>
UB-P-3	Potentially all sites in the vicinity of Layer 2A towns	As per UB-P-2 above	As per UB-P-1 above	As per UB-P-1 above	As per UB-P-1 above	
UB-P-4	Potentially all sites in the vicinity of Layer 2B and Layer 3 towns	As per UB-P-2 above	As per UB-P-1 above	As per UB-P-1 above	As per UB-P-1 above	
<p>Specific Action Required: Avoidance/Mitigation/Policy Deletion OR Amendment</p> <p>Natural Heritage Policies and Objectives NH-O-1 to NH-O-6, NH-O-8 to NH-O-11, NH-P-1 to NH-P-5, NH-P-9, NH-P-10, NH-P-18 ensure compliance with Article 6 of the Habitats Directive , provide protection and promote conservation of Natura sites and the integrity of the Natura network.</p> <p>The following policies also ensure either explicit compliance with Article 6 of the Habitats Directive to protect Natura sites or protection of the wider environment: WES-O-4, WES-O-5, WES-O-6, WES-P-4, WES-P-8</p> <p>UB-P-5 requires compliance with Article 6 of the Habitats Directive</p>						

Policy/ Objective	Natura 2000 That May Be Affected (Name/Code)	Potential Impact of Policy/ Objective	Risk of Significance Impact (Y/N)	Potential of Combination Impacts	Risk of Significant Combination Impacts'	Mitigation
UB-P-5	Potentially all sites in the vicinity of towns	Varied Potential. Conditional on compliance with Article 6 of Habitats Directive	Potential	Potential	Potential. For example in combination with other regional development strategies, new developments could combine to cause unacceptable pressure on a protected site. The risk is reduced through sequential approach to development	Mitigation is provided through Water and Environmental Services, and Natural Heritage objectives, in particular WES-O-4 to WES-O-6, NH-O-1 to NH-O-6 and their associated policies. UB-P-5 requires compliance with Article 6 of the Habitats Directive.
UB-P-6	Potentially all sites in the vicinity of towns	Varied Potential. Conditional on consideration of environmental designations	Potential	Potential	As UB-P-5 above	
<p>Specific Action Required: Avoidance/Mitigation/Policy Deletion OR Amendment</p> <p>Natural Heritage Policies and Objectives NH-O-1 to NH-O-6, NH-O-8 to NH-O-11, NH-P-1 to NH-P-5, NH-P-9, NH-P-10, NH-P-18 ensure compliance with Article 6 of the Habitats Directive , provide protection and promote conservation of Natura sites and the integrity of the Natura network.</p> <p>The following policies also ensure either explicit compliance with Article 6 of the Habitats Directive to protect Natura sites or protection of the wider environment: WES-O-4, WES-O-5, WES-O-6, WES-P-4, WES-P-8</p> <p>UB-P-5 requires compliance with Article 6 of the Habitats Directive</p>						
UB-P-7	None	None	None	None	None	None
UB-P-8	None	None	None	None	None	

Policy/ Objective	Natura 2000 That May Be Affected (Name/Code)	Potential Impact of Policy/ Objective	Risk of Significance Impact (Y/N)	Potential of Combination Impacts	Risk of Significant Combination Impacts'	Mitigation
Specific Action Required: Avoidance/Mitigation/Policy Deletion OR Amendment						
None						
UB-P-9	Potential for sites in vicinity of linkages	Potential. Pedestrian and cycle linkages may impact on Natura sites through land take, disturbance, light pollution, hydrology changes.	Potential	Potential	Possible but unlikely.	Mitigation is provided through Water and Environmental Services, and Natural Heritage objectives, in particular WES-O-4 to WES-O-6, NH-O-1 to NH-O-6 and their associated policies. UB-P-5 requires compliance with Article 6 of the Habitats Directive. Implementation of UB-P-09 is conditional on compliance with Article 6 of the Habitats Directive
Specific Action Required: Avoidance/Mitigation/Policy Deletion OR Amendment						
Natural Heritage Policies and Objectives NH-O-1 to NH-O-6, NH-O-8 to NH-O-11, NH-P-1 to NH-P-5, NH-P-9, NH-P-10, NH-P-18 ensure compliance with Article 6 of the Habitats Directive , provide protection and promote conservation of Natura sites and the integrity of the Natura network.						
The following policies also ensure either explicit compliance with Article 6 of the Habitats Directive to protect Natura sites or protection of the wider environment: WES-O-4, WES-O-5, WES-O-6, WES-P-4, WES-P-8						
UB-P-5 requires compliance with Article 6 of the Habitats Directive						
UB-P-10	None	None	None	None	None	None
UB-P-11	None	None	None	None	None	

Policy/ Objective	Natura 2000 That May Be Affected (Name/Code)	Potential Impact of Policy/ Objective	Risk of Significance Impact (Y/N)	Potential of Combination Impacts	Risk of Significant Combination Impacts'	Mitigation
UB-P-12	None	None	None	None	None	
<p>Specific Action Required: Avoidance/Mitigation/Policy Deletion OR Amendment</p> <p>None</p>						
UB-P-13	Potentially sites in the vicinity of settlements	Varied. Potential impact due to land take and infrastructure. Also potential as feeding sites, stepping stone and resting sites, and migration routes	Varied	Varied	Unlikely	As UB-P-1
<p>Specific Action Required: Avoidance/Mitigation/Policy Deletion OR Amendment</p> <p>Natural Heritage Policies and Objectives NH-O-1 to NH-O-6, NH-O-8 to NH-O-11, NH-P-1 to NH-P-5, NH-P-9, NH-P-10, NH-P-18 ensure compliance with Article 6 of the Habitats Directive , provide protection and promote conservation of Natura sites and the integrity of the Natura network.</p> <p>The following policies also ensure either explicit compliance with Article 6 of the hHabitats Directive to protect Natura sites or protection of the wider environment: WES-O-4, WES-O-5, WES-O-6, WES-P-4, WES-P-8</p> <p>UB-P-5 requires compliance with Article 6 of the Habitats Directive</p>						
UB-P-14	Potentially sites in the zone of influence of Letterkenny, Buncrana, Bundoran	Potential for impact through where new or upgraded infrastructure is required. Permission is conditional on compliance with Article 6 of the Habitats Directive.	Potential	Potential	Multiple single dwellings can give rise to in combination effects through cumulative resource demands	As UB-P-1. Permission is conditional on compliance with Article 6 of the Habitats Directive.

Policy/ Objective	Natura 2000 That May Be Affected (Name/Code)	Potential Impact of Policy/ Objective	Risk of Significance Impact (Y/N)	Potential of Combination Impacts	Risk of Significant Combination Impacts'	Mitigation
UB-P-15	As UB-P-15 above	As UB-P-15 above	As UB-P-15 above	As UB-P-15 above	As UB-P-15 above	
UB-P-16	As UB-P-15 above	As UB-P-15 above	As UB-P-15 above	As UB-P-15 above	As UB-P-15 above	
<p>Specific Action Required: Avoidance/Mitigation/Policy Deletion OR Amendment</p> <p>Natural Heritage Policies and Objectives NH-O-1 to NH-O-6, NH-O-8 to NH-O-11, NH-P-1 to NH-P-5, NH-P-9, NH-P-10, NH-P-18 ensure compliance with Article 6 of the Habitats Directive , provide protection and promote conservation of Natura sites and the integrity of the Natura network.</p> <p>The following policies also ensure either explicit compliance with Article 6 of the Habitats Directive to protect Natura sites or protection of the wider environment: WES-O-4, WES-O-5, WES-O-6, WES-P-4, WES-P-8</p> <p>UB-P-5 requires compliance with Article 6 of the Habitats Directive</p>						
UB-P-17	Potentially sites in the vicinity of unfinished residential developments	Potential. Impacts may arise where new or upgraded infrastructure is required to develop such estates.	Potential	Potential	Potential. For example in combination with other regional development strategies, developments could combine to cause unacceptable pressure on a protected site. The risk is reduced through sequential approach to development	As UB-P-1 above.
<p>Specific Action Required: Avoidance/Mitigation/Policy Deletion OR Amendment</p> <p>Natural Heritage Policies and Objectives NH-O-1 to NH-O-6, NH-O-8 to NH-O-11, NH-P-1 to NH-P-5, NH-P-9, NH-P-10, NH-P-18 ensure compliance with Article 6 of the Habitats Directive , provide protection and promote conservation of Natura sites and the integrity of the Natura network.</p>						

Policy/ Objective	Natura 2000 That May Be Affected (Name/Code)	Potential Impact of Policy/ Objective	Risk of Significance Impact (Y/N)	Potential of Combination Impacts	Risk of Significant Combination Impacts'	Mitigation
The following policies also ensure either explicit compliance with Article 6 of the habitats Directive to protect Natura sites or protection of the wider environment: WES-O-4, WES-O-5, WES-O-6, WES-P-4, WES-P-8 UB-P-5 requires compliance with Article 6 of the Habitats Directive						
UB-P-18	None	None	None	None	None	None
UB-P-19	None	None	None	None	None	
UB-P-20	None	None	None	None	None	
UB-P-21	None	None	None	None	None	
Specific Action Required: Avoidance/Mitigation/Policy Deletion OR Amendment None						
UB-P-22	Potentially sites in the vicinity of multiple residential developments	Potential. Impacts may arise where new or upgraded infrastructure is provided to develop such estates.	Potential	Potential	Potential. For example in combination with other regional development strategies, developments could combine to cause unacceptable pressure on a protected site. The risk is reduced through sequential approach to development	As UB-P-1 above.
Specific Action Required: Avoidance/Mitigation/Policy Deletion OR Amendment Natural Heritage Policies and Objectives NH-O-1 to NH-O-6, NH-O-8 to NH-O-11, NH-P-1 to NH-P-5, NH-P-9, NH-P-10, NH-P-18 ensure compliance with Article						

Policy/ Objective	Natura 2000 That May Be Affected (Name/Code)	Potential Impact of Policy/ Objective	Risk of Significance Impact (Y/N)	Potential of Combination Impacts	Risk of Significant Combination Impacts'	Mitigation
<p>6 of the Habitats Directive , provide protection and promote conservation of Natura sites and the integrity of the Natura network.</p> <p>The following policies also ensure either explicit compliance with Article 6 of the hHabitats Directive to protect Natura sites or protection of the wider environment: WES-O-4, WES-O-5, WES-O-6, WES-P-4, WES-P-8</p> <p>UB-P-5 requires compliance with Article 6 of the Habitats Directive</p>						
UB-P-23	None	None	None	None	None	None
<p>Specific Action Required: Avoidance/Mitigation/Policy Deletion OR Amendment</p> <p>None</p>						
UB-P-24	Potentially all sites	Potential. Impacts may arise where new or upgraded infrastructure is provided to develop such single dwellings.	Potential	Potential	Potential. For example in combination with other regional development strategies, developments could combine to cause unacceptable pressure on a protected site. The risk is reduced through sequential approach to development	As UB-P-1 above. Permission is conditional on compliance with requirements re environmental designations

Policy/ Objective	Natura 2000 That May Be Affected (Name/Code)	Potential Impact of Policy/ Objective	Risk of Significance Impact (Y/N)	Potential of Combination Impacts	Risk of Significant Combination Impacts'	Mitigation
UB-P-25	Potentially sites in vicinity of development	Potential. Impacts may arise where new or upgraded infrastructure is provided to develop such development.	Potential	Potential	Potential. For example in combination with other regional development strategies, developments could combine to cause unacceptable pressure on a protected site. The risk is reduced through sequential approach to development	
<p>Specific Action Required: Avoidance/Mitigation/Policy Deletion OR Amendment</p> <p>Natural Heritage Policies and Objectives NH-O-1 to NH-O-6, NH-O-8 to NH-O-11, NH-P-1 to NH-P-5, NH-P-9, NH-P-10, NH-P-18 ensure compliance with Article 6 of the Habitats Directive , provide protection and promote conservation of Natura sites and the integrity of the Natura network.</p> <p>The following policies also ensure either explicit compliance with Article 6 of the Habitats Directive to protect Natura sites or protection of the wider environment: WES-O-4, WES-O-5, WES-O-6, WES-P-4, WES-P-8</p> <p>UB-P-5 requires compliance with Article 6 of the Habitats Directive</p>						
UB-P-26	None	None	None	None	None	None
<p>Specific Action Required: Avoidance/Mitigation/Policy Deletion OR Amendment</p> <p>None</p>						

Policy/ Objective	Natura 2000 That May Be Affected (Name/Code)	Potential Impact of Policy/ Objective	Risk of Significance Impact (Y/N)	Potential of Combination Impacts	Risk of Significant Combination Impacts'	Mitigation
UB-P-27	Potentially sites in vicinity of development	Potential. Impacts may arise where new or upgraded infrastructure is provided for such development.	Potential	Potential	Potential. For example in combination with other regional development strategies, developments could combine to cause unacceptable pressure on a protected site. The risk is reduced through sequential approach to development	As UB-P-1 above.
<p>Specific Action Required: Avoidance/Mitigation/Policy Deletion OR Amendment</p> <p>Natural Heritage Policies and Objectives NH-O-1 to NH-O-6, NH-O-8 to NH-O-11, NH-P-1 to NH-P-5, NH-P-9, NH-P-10, NH-P-18 ensure compliance with Article 6 of the Habitats Directive , provide protection and promote conservation of Natura sites and the integrity of the Natura network.</p> <p>The following policies also ensure either explicit compliance with Article 6 of the Habitats Directive to protect Natura sites or protection of the wider environment: WES-O-4, WES-O-5, WES-O-6, WES-P-4, WES-P-8</p> <p>UB-P-5 requires compliance with Article 6 of the Habitats Directive</p>						
UB-P-28	None	None	None	None	None	None
<p>Specific Action Required: Avoidance/Mitigation/Policy Deletion OR Amendment</p> <p>None</p>						

Policy/ Objective	Natura 2000 That May Be Affected (Name/Code)	Potential Impact of Policy/ Objective	Risk of Significance Impact (Y/N)	Potential of Combination Impacts	Risk of Significant Combination Impacts'	Mitigation
RURAL HOUSING OBJECTIVES						
RH-O-1	Potentially all sites	Potential. Development may give rise to pressures and impacts on Natura sites through fragmentation of habitats and interference with migration/ feeding pathways; increased risk from introduced invasive alien species; acute sediment losses to waterways during construction phases; increased diffuse emissions to ground and surface water systems; habitat loss and hydrology changes due to associated drainage and engineering infrastructure associated with site access or protection e.g. bridges and bank	Potential	Potential	Potential. For example in combination with other regional development strategies, new developments could combine to cause unacceptable pressure on a protected site. The risk is reduced through the regional approach in the RPG	It is not possible to assess in detail the mitigation required by high level strategic objectives and policies. However, in implementing the Housing Strategy, avoidance on or near protected areas should be implemented, or where this is not possible, favouring of infrastructure that carries a lower risk of damage to protected areas should be emphasised in the plan. In particular siting of infrastructure should take full account of risks identified in the relevant River Basin Management Plan and in any relevant Fresh Water Pearl Mussel Sub-basin Plan. When a specific development is proposed it will be considered in terms of its potential impact on Natura 2000 sites. Donegal CC will ensure that implementation of individual

Policy/ Objective	Natura 2000 That May Be Affected (Name/Code)	Potential Impact of Policy/ Objective	Risk of Significance Impact (Y/N)	Potential of Combination Impacts	Risk of Significant Combination Impacts'	Mitigation
		protection				<p>objectives and policies gives sufficient consideration to environmental issues, and in all instances ensure compliance with Article 6 of the Habitats Directive in having regard to the relevant conservation objectives, qualifying interests and threats to the integrity of Natura 2000 sites.</p> <p>Mitigation is provided through Water and Environmental Services, and Natural Heritage objectives.</p> <p>Implementation is conditional on environmental considerations.</p>
RH-O-2	Potentially all sites	As per RH-O-1 above	As per RH-O-1 above	As per RH-O-1 above	As per RH-O-1 above. The risk is reduced through the sequential approach in the CDP	
RH-O-3	Potentially all sites	Varied. Positive in providing for genuine need only and thus reducing pressures.	As per RH-O-1 above	As per RH-O-1 above	As per RH-O-1 above	
RH-O-4	Potentially all sites	Varied. Positive in providing for genuine need only and thus reducing pressures.	As per RH-O-1 above	As per RH-O-1 above	As per RH-O-1 above	
RH-O-5	Potentially all sites	As per RH-O-1 above	As per RH-O-1 above	As per RH-O-1 above	As per RH-O-1 above	
<p>Specific Action Required: Avoidance/Mitigation/Policy Deletion OR Amendment</p> <p>Natural Heritage Policies and Objectives NH-O-1 to NH-O-6, NH-O-8 to NH-O-11, NH-P-1 to NH-P-5, NH-P-9, NH-P-10, NH-P-18 ensure compliance with Article 6 of the Habitats Directive , provide protection and promote conservation of Natura sites and the integrity of the Natura network.</p> <p>The following policies also ensure either explicit compliance with Article 6 of the Habitats Directive to protect Natura sites or protection of the wider environment: WES-O-4, WES-O-5, WES-O-6, WES-P-4, WES-P-8</p> <p>RH-O-6 promotes compliance with Article 6 of the Habitats Directive and the relevant River Basin Management Plan.</p> <p>RH-P-1 requires compliance with Article 6 of the Habitats Directive.</p>						

Policy/ Objective	Natura 2000 That May Be Affected (Name/Code)	Potential Impact of Policy/ Objective	Risk of Significance Impact (Y/N)	Potential of Combination Impacts	Risk of Significant Combination Impacts'	Mitigation
RH-O-6	None	Positive. None	Positive	Positive	None	None
Specific Action Required: Avoidance/Mitigation/Policy Deletion OR Amendment None						
RURAL HOUSING POLICIES						
RH-P-1	Potentially all sites	Positive	Positive	Positive	Positive	None
Specific Action Required: Avoidance/Mitigation/Policy Deletion OR Amendment None						
RH-P-2	Potentially all sites	Varied. Positive in providing constraints relating to landscape.	Potential	Potential	As per RH-O-1 above	As per RH-O-1 above. Permission is subject to compliance with Article 6 of the Habitats Directive.
RH-P-3	Potentially all sites	As RH-P-2 above	As RH-P-2 above	As RH-P-2 above	As RH-P-2 above	
RH-P-4:	Potentially all sites	As RH-P-2 above	As RH-P-2 above	As RH-P-2 above	As RH-P-2 above	
RH-P-5	Potentially all sites	As RH-P-2 above	As RH-P-2 above	As RH-P-2 above	As RH-P-2 above	
RH-P-6	Potentially all sites	As RH-P-2 above	As RH-P-2 above	As RH-P-2 above	As RH-P-2 above	
RH-P-7	Potentially all sites	As RH-P-2 above	As RH-P-2 above	As RH-P-2 above	As RH-P-2 above	

Policy/ Objective	Natura 2000 That May Be Affected (Name/Code)	Potential Impact of Policy/ Objective	Risk of Significance Impact (Y/N)	Potential of Combination Impacts	Risk of Significant Combination Impacts'	Mitigation
RH-P-8	Potentially all sites	As RH-P-2 above	As RH-P-2 above	As RH-P-2 above	As RH-P-2 above	
<p>Specific Action Required: Avoidance/Mitigation/Policy Deletion OR Amendment</p> <p>Natural Heritage Policies and Objectives NH-O-1 to NH-O-6, NH-O-8 to NH-O-11, NH-P-1 to NH-P-5, NH-P-9, NH-P-10, NH-P-18 ensure compliance with Article 6 of the Habitats Directive , provide protection and promote conservation of Natura sites and the integrity of the Natura network.</p> <p>The following policies also ensure either explicit compliance with Article 6 of the Habitats Directive to protect Natura sites or protection of the wider environment: WES-O-4, WES-O-5, WES-O-6, WES-P-4, WES-P-8</p> <p>RH-O-6 promotes compliance with Article 6 of the Habitats Directive and the relevant River Basin Management Plan.</p> <p>RH-P-1 requires compliance with Article 6 of the Habitats Directive.</p>						
RH-P-9	None	None	None	None	None	None
<p>Specific Action Required: Avoidance/Mitigation/Policy Deletion OR Amendment</p> <p>None</p>						
RH-P-10	Potentially sites in vicinity of An Bun Beg-Doirí Beaga (Bunbeg-Derrybeg) area	Potential. Impacts may arise where new or upgraded infrastructure is provided for such development.	Potential	Potential	As per RH-O-1 above	As per RH-O-1 above
RH-P-11	As per RH-O-1 above	As per RH-O-1 above	Potential	Potential	As per RH-O-1 above	
RH-P-12	As per RH-O-1 above	As per RH-O-1 above	Potential	Potential	As per RH-O-1 above	

Policy/ Objective	Natura 2000 That May Be Affected (Name/Code)	Potential Impact of Policy/ Objective	Risk of Significance Impact (Y/N)	Potential of Combination Impacts	Risk of Significant Combination Impacts'	Mitigation
<p>Specific Action Required: Avoidance/Mitigation/Policy Deletion OR Amendment</p> <p>Natural Heritage Policies and Objectives NH-O-1 to NH-O-6, NH-O-8 to NH-O-11, NH-P-1 to NH-P-5, NH-P-9, NH-P-10, NH-P-18 ensure compliance with Article 6 of the Habitats Directive , provide protection and promote conservation of Natura sites and the integrity of the Natura network.</p> <p>The following policies also ensure either explicit compliance with Article 6 of the Habitats Directive to protect Natura sites or protection of the wider environment: WES-O-4, WES-O-5, WES-O-6, WES-P-4, WES-P-8</p> <p>RH-O-6 promotes compliance with Article 6 of the Habitats Directive and the relevant River Basin Management Plan.</p> <p>RH-P-1 requires compliance with Article 6 of the Habitats Directive.</p>						
RH-P-13	Potentially sites in the vicinity of towns	Varied. Positive in directing development to serviced towns. However, new developments may require new or upgraded infrastructure or place additional operational burdens on existing infrastructure	As RH-O-1 above	As RH-O-1 above	As RH-O-1 above	As RH-O-1 above
<p>Specific Action Required: Avoidance/Mitigation/Policy Deletion OR Amendment</p> <p>Natural Heritage Policies and Objectives NH-O-1 to NH-O-6, NH-O-8 to NH-O-11, NH-P-1 to NH-P-5, NH-P-9, NH-P-10, NH-P-18 ensure compliance with Article 6 of the Habitats Directive , provide protection and promote conservation of Natura sites and the integrity of the Natura network.</p> <p>The following policies also ensure either explicit compliance with Article 6 of the Habitats Directive to protect Natura sites or protection of the wider environment: WES-O-4, WES-O-5, WES-O-6, WES-P-4, WES-P-8</p> <p>RH-O-6 promotes compliance with Article 6 of the Habitats Directive and the relevant River Basin Management Plan.</p>						

Policy/ Objective	Natura 2000 That May Be Affected (Name/Code)	Potential Impact of Policy/ Objective	Risk of Significance Impact (Y/N)	Potential of Combination Impacts	Risk of Significant Combination Impacts'	Mitigation
RH-P-1 requires compliance with Article 6 of the Habitats Directive.						
Chapter 7 Natural and Built Heritage						
NATURAL HERITAGE OBJECTIVES						
NH-O-1	Potentially all sites	Positive	Positive	Positive	Positive	None
NH-O-2	Potentially all sites	Positive	Positive	Positive	Positive	
NH-O-3	Potentially all sites	Positive	Positive	Positive	Positive	
NH-O-4	Potentially all sites	Positive but not directed primarily at Natura sites	Positive	Positive	Positive	
NH-O-5	Potentially all sites	Positive	Positive	Positive	Positive	
NH-O-6	Potentially all sites	Positive	Positive	Positive	Positive	
NH-O-7	Potentially all sites	Positive but not directed primarily at Natura sites	Positive	Positive	Positive	
NH-O-8	Potentially all sites	Positive	Positive	Positive	Positive	
Specific Action Required: Avoidance/Mitigation/Policy Deletion OR Amendment						
None						

Policy/ Objective	Natura 2000 That May Be Affected (Name/Code)	Potential Impact of Policy/ Objective	Risk of Significance Impact (Y/N)	Potential of Combination Impacts	Risk of Significant Combination Impacts'	Mitigation
NH-O-9	Potentially all sites in the vicinity of forestry	Varied. Forestry can impact on Natura sites through habitat loss, hydrology changes, acidification of waters, siltation during establishment and harvesting, road construction and drainage.	Potential	Potential	Potential. For example in combination with other regional development strategies, new forests could combine to cause unacceptable pressure on a protected site.	Natural Heritage objectives NH-O-1 to NH-O-8 and NH-O-10 require compliance with Article 6 of the Habitats Directive and protection of the landscape, biodiversity and designated sites.
<p>Specific Action Required: Avoidance/Mitigation/Policy Deletion OR Amendment</p> <p>Natural Heritage Policies and Objectives NH-O-1 to NH-O-6, NH-O-8 to NH-O-11, NH-P-1 to NH-P-5, NH-P-9, NH-P-10, NH-P-18 ensure compliance with Article 6 of the Habitats Directive , provide protection and promote conservation of Natura sites and the integrity of the Natura network.</p> <p>The following policies also ensure either explicit compliance with Article 6 of the Habitats Directive to protect Natura sites or protection of the wider environment: WES-O-4, WES-O-5, WES-O-6, WES-P-4, WES-P-8</p>						
NH-O-10	Potentially all sites	Positive	Positive	Positive	Positive	None
NH-O-11	Potentially all sites with peatlands as qualifying interests and all downstream water dependent sites.	Positive	Positive	Positive	Positive	

Policy/ Objective	Natura 2000 That May Be Affected (Name/Code)	Potential Impact of Policy/ Objective	Risk of Significance Impact (Y/N)	Potential of Combination Impacts	Risk of Significant Combination Impacts'	Mitigation
Specific Action Required: Avoidance/Mitigation/Policy Deletion OR Amendment						
None						
NATURAL HERITAGE POLICIES						
NH-P-1	Potentially All sites	Positive	Positive	Positive	Positive	None
NH-P-2	Potentially All sites	Positive	Positive	Positive	Positive	
NH-P-3	Potentially All sites	Positive	Positive	Positive	Positive	
NH-P-4	Potentially All sites	Positive	Positive	Positive	Positive	
NH-P-5	Potentially All sites	Positive	Positive	Positive	Positive	
Specific Action Required: Avoidance/Mitigation/Policy Deletion OR Amendment						
None						
NH-P-6	Potentially All sites	Varied. Not specifically aimed at Natura sites although benefits them	Varied	Varied	Unlikely	Natural Heritage objectives NH-O-1 to NH-O-8 and NH-O-10 require compliance with Article 6 of the Habitats Directive and protection of the landscape, biodiversity and designated sites.
NH-P-7	Potentially All sites	Varied. Not specifically aimed at Natura sites although benefits them	Varied	Varied	Potential. For example in combination with other regional development strategies,	

Policy/ Objective	Natura 2000 That May Be Affected (Name/Code)	Potential Impact of Policy/ Objective	Risk of Significance Impact (Y/N)	Potential of Combination Impacts	Risk of Significant Combination Impacts'	Mitigation
					development could combine to cause unacceptable pressure on a protected site.	
<p>Specific Action Required: Avoidance/Mitigation/Policy Deletion OR Amendment</p> <p>Natural Heritage Policies and Objectives NH-O-1 to NH-O-6, NH-O-8 to NH-O-11, NH-P-1 to NH-P-5, NH-P-9, NH-P-10, NH-P-18 ensure compliance with Article 6 of the Habitats Directive , provide protection and promote conservation of Natura sites and the integrity of the Natura network.</p> <p>The following policies also ensure either explicit compliance with Article 6 of the habitats Directive to protect Natura sites or protection of the wider environment: WES-O-4, WES-O-5, WES-O-6, WES-P-4, WES-P-8</p>						
NH-P-8	Potentially all sites in the coastal zone of influence	Positive	Positive	Positive	Positive	None
NH-P-9	Potentially all sites in the coastal zone of influence	Positive	Positive	Positive	Positive	
NH-P-10	Potentially all sites	Positive in protecting habitat features that support feeding, roosting, migration and as stepping stone sites for Natura network integrity.	Positive	Positive	Positive	

Policy/ Objective	Natura 2000 That May Be Affected (Name/Code)	Potential Impact of Policy/ Objective	Risk of Significance Impact (Y/N)	Potential of Combination Impacts	Risk of Significant Combination Impacts'	Mitigation
Specific Action Required: Avoidance/Mitigation/Policy Deletion OR Amendment						
None						
NH-P-11	Potentially all sites	Varied. Removal of boundary walls can impact on feeding sites and access, habitat loss and drainage features.	Varied	Varied	Possible but unlikely	As NH-P-6 above
NH-P-12	Potentially sites in the vicinity of walks from Moville to Greencastle, Bundoran to Tullaghan, Buncrana to Stragill and the walkway encircling Trusk Lough and Ballybofey.	Varied. Generally positive but walks can impact e.g. through disturbance and habitat loss.	Varied	Varied	Unlikely	
Specific Action Required: Avoidance/Mitigation/Policy Deletion OR Amendment						
Natural Heritage Policies and Objectives NH-O-1 to NH-O-6, NH-O-8 to NH-O-11, NH-P-1 to NH-P-5, NH-P-9, NH-P-10, NH-P-18 ensure compliance with Article 6 of the Habitats Directive , provide protection and promote conservation of Natura sites and the integrity of the Natura network.						
The following policies also ensure either explicit compliance with Article 6 of the habitats Directive to protect Natura sites or protection of the wider environment: WES-O-4, WES-O-5, WES-O-6, WES-P-4, WES-P-8						

Policy/ Objective	Natura 2000 That May Be Affected (Name/Code)	Potential Impact of Policy/ Objective	Risk of Significance Impact (Y/N)	Potential of Combination Impacts	Risk of Significant Combination Impacts'	Mitigation
NH-P-13	Potentially all sites	Varied. Generally beneficial to Natura sites but not specifically aimed to protect them	Varied	Varied	Unlikely	As NH-P-6 above
NH-P-14	Potentially sites in the vicinity of Glenveagh National Park	As NH-P-13 above	As NH-P-13 above	As NH-P-13 above	As NH-P-13 above	
NH-P-15	Potentially all sites	As NH-P-13 above	As NH-P-13 above	As NH-P-13 above	As NH-P-13 above	
NH-P-16	Potentially island sites and sites in their vicinity	As NH-P-13 above	As NH-P-13 above	As NH-P-13 above	As NH-P-13 above	
NH-P-17	Potentially all sites	As NH-P-13 above	As NH-P-13 above	As NH-P-13 above	As NH-P-13 above	
<p>Specific Action Required: Avoidance/Mitigation/Policy Deletion OR Amendment</p> <p>Natural Heritage Policies and Objectives NH-O-1 to NH-O-6, NH-O-8 to NH-O-11, NH-P-1 to NH-P-5, NH-P-9, NH-P-10, NH-P-18 ensure compliance with Article 6 of the Habitats Directive , provide protection and promote conservation of Natura sites and the integrity of the Natura network.</p> <p>The following policies also ensure either explicit compliance with Article 6 of the Habitats Directive to protect Natura sites or protection of the wider environment: WES-O-4, WES-O-5, WES-O-6, WES-P-4, WES-P-8</p>						

Policy/ Objective	Natura 2000 That May Be Affected (Name/Code)	Potential Impact of Policy/ Objective	Risk of Significance Impact (Y/N)	Potential of Combination Impacts	Risk of Significant Combination Impacts'	Mitigation
NH-P-18	Potentially all sites	Positive insofar as wetlands are an integral component of natural drainage and hydrological systems and provide valuable roosting, feeding and resting sites. They are also important as stepping stones and maintaining the integrity of the Natura network.	Positive	Positive	Positive	None
Specific Action Required: Avoidance/Mitigation/Policy Deletion OR Amendment None						
NH-P-19	Potentially sites containing or in the vicinity of County Geological Sites	Development proposals may result in impact where new or upgraded infrastructure is required e.g. access roads, drainage.	Potential	Potential	Potential. For example in combination with other regional development strategies, development could combine to cause unacceptable pressure on a protected site.	As NH-P-6 above
Specific Action Required: Avoidance/Mitigation/Policy Deletion OR Amendment Natural Heritage Policies and Objectives NH-O-1 to NH-O-6, NH-O-8 to NH-O-11, NH-P-1 to NH-P-5, NH-P-9, NH-P-10, NH-P-18 ensure compliance with Article 6 of the Habitats Directive , provide protection and promote conservation of Natura sites and the integrity of the Natura network.						

Policy/ Objective	Natura 2000 That May Be Affected (Name/Code)	Potential Impact of Policy/ Objective	Risk of Significance Impact (Y/N)	Potential of Combination Impacts	Risk of Significant Combination Impacts'	Mitigation
The following policies also ensure either explicit compliance with Article 6 of the Habitats Directive to protect Natura sites or protection of the wider environment: WES-O-4, WES-O-5, WES-O-6, WES-P-4, WES-P-8						
NH-P-20	None	Potential positive impact as Red Grouse are listed under Annex III/I of the EU Directive on the Conservation of Wild Birds and protected through SPA's.	Unlikely	None	None	None required. This policy is positive toward the conservation and protection of the Red Grouse.
Specific Action Required: Avoidance/Mitigation/Policy Deletion OR Amendment None.						
BUILT HERITAGE OBJECTIVES						
BH-O-1	None	None	None	None	None	None
BH-O-2	None	None	None	None	None	
Bh-O-3	None	None	None	None	None	
Specific Action Required: Avoidance/Mitigation/Policy Deletion OR Amendment None						
BH-O- 4	Potentially sites in the vicinity of heritage sites	Development of tourism can impact Natura sites through disturbance and infrastructural demands e.g. access roads,	Potential	Potential	Potential. For example in combination with other regional development strategies, development could combine to cause	Natural Heritage objectives NH-O-1 to NH-O-8 and NH-O-10 require compliance with Article 6 of the Habitats Directive and protection of the landscape, biodiversity and designated

Policy/ Objective	Natura 2000 That May Be Affected (Name/Code)	Potential Impact of Policy/ Objective	Risk of Significance Impact (Y/N)	Potential of Combination Impacts	Risk of Significant Combination Impacts'	Mitigation
		facilities.			unacceptable pressure on a protected site.	sites.
BH-O-5	Potentially sites in the vicinity of heritage buildings	Revitalisation of heritage buildings could impact on Natura sites through the need for new or upgraded infrastructure	Potential but unlikely	Potential but unlikely	As BH-O-4 above	
<p>Specific Action Required: Avoidance/Mitigation/Policy Deletion OR Amendment</p> <p>Natural Heritage Policies and Objectives NH-O-1 to NH-O-6, NH-O-8 to NH-O-11, NH-P-1 to NH-P-5, NH-P-9, NH-P-10, NH-P-18 ensure compliance with Article 6 of the Habitats Directive , provide protection and promote conservation of Natura sites and the integrity of the Natura network.</p> <p>The following policies also ensure either explicit compliance with Article 6 of the Habitats Directive to protect Natura sites or protection of the wider environment: WES-O-4, WES-O-5, WES-O-6, WES-P-4, WES-P-8</p>						
BUILT HERITAGE POLICIES						
BH-P-1	None	None	None	None	None	None
BH-P-2	None	None	None	None	None	
BH-P-3	None	None	None	None	None	
BH-P-4	None	None	None	None	None	
BH-P-5	None	None	None	None	None	
<p>Specific Action Required: Avoidance/Mitigation/Policy Deletion OR Amendment</p> <p>None</p>						

Policy/ Objective	Natura 2000 That May Be Affected (Name/Code)	Potential Impact of Policy/ Objective	Risk of Significance Impact (Y/N)	Potential of Combination Impacts	Risk of Significant Combination Impacts'	Mitigation
BH-P-6	Potentially sites in the vicinity of any extension or modification of a historic building	Potential through the need for upgraded or new infrastructure.	Potential but unlikely	Potential but unlikely	Unlikely	Natural Heritage objectives NH-O-1 to NH-O-8 and NH-O-10 require compliance with Article 6 of the Habitats Directive and protection of the landscape, biodiversity and designated sites.
<p>Specific Action Required: Avoidance/Mitigation/Policy Deletion OR Amendment</p> <p>Natural Heritage Policies and Objectives NH-O-1 to NH-O-6, NH-O-8 to NH-O-11, NH-P-1 to NH-P-5, NH-P-9, NH-P-10, NH-P-18 ensure compliance with Article 6 of the Habitats Directive , provide protection and promote conservation of Natura sites and the integrity of the Natura network.</p> <p>The following policies also ensure either explicit compliance with Article 6 of the Habitats Directive to protect Natura sites or protection of the wider environment: WES-O-4, WES-O-5, WES-O-6, WES-P-4, WES-P-8</p>						
BH-P-7	None	None	None	None	None	None
<p>Specific Action Required: Avoidance/Mitigation/Policy Deletion OR Amendment</p> <p>None</p>						
BH-P-8	Potentially sites in the vicinity of any development of a historic building	Potential through the need for upgraded or new infrastructure.	Potential but unlikely	Potential but unlikely	Unlikely	Natural Heritage objectives NH-O-1 to NH-O-8 and NH-O-10 require compliance with Article 6 of the Habitats Directive and protection of the landscape, biodiversity and designated sites.

Policy/ Objective	Natura 2000 That May Be Affected (Name/Code)	Potential Impact of Policy/ Objective	Risk of Significance Impact (Y/N)	Potential of Combination Impacts	Risk of Significant Combination Impacts'	Mitigation
<p>Specific Action Required: Avoidance/Mitigation/Policy Deletion OR Amendment</p> <p>Natural Heritage Policies and Objectives NH-O-1 to NH-O-6, NH-O-8 to NH-O-11, NH-P-1 to NH-P-5, NH-P-9, NH-P-10, NH-P-18 ensure compliance with Article 6 of the Habitats Directive , provide protection and promote conservation of Natura sites and the integrity of the Natura network.</p> <p>The following policies also ensure either explicit compliance with Article 6 of the habitats Directive to protect Natura sites or protection of the wider environment: WES-O-4, WES-O-5, WES-O-6, WES-P-4, WES-P-8</p>						
BH-P-8	None	None	None	None	None	None
BH-P-9	None	None	None	None	None	
BH-P-10	None	None	None	None	None	
<p>Specific Action Required: Avoidance/Mitigation/Policy Deletion OR Amendment</p> <p>None</p>						
BH-P-11	Potentially sites on and in vicinity of islands	Varied. Potential through the need for upgraded or new infrastructure.	Potential	Unlikely	None	Natural Heritage objectives NH-O-1 to NH-O-8 and NH-O-10 require compliance with Article 6 of the Habitats Directive and protection of the landscape, biodiversity and designated sites.
<p>Specific Action Required: Avoidance/Mitigation/Policy Deletion OR Amendment</p> <p>Natural Heritage Policies and Objectives NH-O-1 to NH-O-6, NH-O-8 to NH-O-11, NH-P-1 to NH-P-5, NH-P-9, NH-P-10, NH-P-18 ensure compliance with Article 6 of the Habitats Directive , provide protection and promote conservation of Natura sites and the integrity of the Natura network.</p> <p>The following policies also ensure either explicit compliance with Article 6 of the habitats Directive to protect Natura sites or protection of the wider environment: WES-O-4, WES-O-5, WES-O-6, WES-P-4, WES-P-8</p>						

Policy/ Objective	Natura 2000 That May Be Affected (Name/Code)	Potential Impact of Policy/ Objective	Risk of Significance Impact (Y/N)	Potential of Combination Impacts	Risk of Significant Combination Impacts'	Mitigation
BH-P-12	None	None	None	None	None	
BH-P-13	None	None	None	None	None	
BH-P-14	None	None	None	None	None	
BH-P-15	None	None	None	None	None	
BH-P-16	None	None	None	None	None	
BH-P-17	None	None	None	None	None	
BH-P-18	None	None	None	None	None	
Specific Action Required: Avoidance/Mitigation/Policy Deletion OR Amendment None						
ARCHAEOLOGICAL HERITAGE OBJECTIVES						
AH-O-1	None	None	None	None	None	None
Specific Action Required: Avoidance/Mitigation/Policy Deletion OR Amendment None						
ARCHAEOLOGICAL HERITAGE POLICIES						
AH-P-1	None	None	None	None	None	None
AH-P-2	None	None	None	None	None	
AH-P-3	None	None	None	None	None	
AH-P-4	None	None	None	None	None	

Policy/ Objective	Natura 2000 That May Be Affected (Name/Code)	Potential Impact of Policy/ Objective	Risk of Significance Impact (Y/N)	Potential of Combination Impacts	Risk of Significant Combination Impacts'	Mitigation
AH-P-5	None	None	None	None	None	
AH-P-6	None	None	None	None	None	
AH-P-7	None	None	None	None	None	
AH-P-8	None	None	None	None	None	
Specific Action Required: Avoidance/Mitigation/Policy Deletion OR Amendment None						
Chapter 8 Natural Resource Development						
EXTRACTIVE INDUSTRY OBJECTIVES						
EX-O-1	Potentially all sites	Positive. Objective seeks to protect European designated sites.	Positive	Positive	Positive	None
EX-O-2	Potentially all sites	Positive. Benefits Natura sites although not specifically aimed at them.	Positive	Positive	Positive	None
EX-O-3	Potentially all sites	Positive. Objective seeks to protect wider environment.	Positive	Positive	Positive	
Specific Action Required: Avoidance/Mitigation/Policy Deletion OR Amendment None						

Policy/ Objective	Natura 2000 That May Be Affected (Name/Code)	Potential Impact of Policy/ Objective	Risk of Significance Impact (Y/N)	Potential of Combination Impacts	Risk of Significant Combination Impacts'	Mitigation
EXTRACTIVE INDUSTRY POLICIES						
EX-P-1	Potentially all sites	Varied. Positive in implementing controlled development.	Varied	Varied	Unlikely	<p>It is not possible to assess in detail the mitigation required by high level strategic objectives and policies. However, in implementing the Extractive Industry Strategy, avoidance on or near protected areas should be implemented, or where this is not possible, favouring of infrastructure that carries a lower risk of damage to protected areas should be emphasised in the plan. In particular siting of infrastructure should take full account of risks identified in the relevant River Basin Management Plan and in any relevant Fresh Water Pearl Mussel Sub-basin Plan.</p> <p>When a specific development is proposed it will be considered in terms of its potential impact on Natura 2000 sites.</p> <p>Donegal CC will ensure that implementation of individual objectives and policies gives</p>

Policy/ Objective	Natura 2000 That May Be Affected (Name/Code)	Potential Impact of Policy/ Objective	Risk of Significance Impact (Y/N)	Potential of Combination Impacts	Risk of Significant Combination Impacts'	Mitigation
						<p>sufficient consideration to environmental issues, and in all instances ensure compliance with Article 6 of the Habitats Directive in having regard to the relevant conservation objectives, qualifying interests and threats to the integrity of Natura 2000 sites.</p> <p>Mitigation is provided through Water and Environmental Services, and Natural Heritage objectives.</p> <p>Protection of European sites and the wider environment is provided for in objectives EX-O-1 to EX-O-3, EX-P-2, EX-P-4 and EX-P-6</p>
<p>Specific Action Required: Avoidance/Mitigation/Policy Deletion OR Amendment</p> <p>Natural Heritage Policies and Objectives NH-O-1 to NH-O-6, NH-O-8 to NH-O-11, NH-P-1 to NH-P-5, NH-P-9, NH-P-10, NH-P-18 ensure compliance with Article 6 of the Habitats Directive , provide protection and promote conservation of Natura sites and the integrity of the Natura network.</p> <p>The following policies also ensure either explicit compliance with Article 6 of the habitats Directive to protect Natura sites or protection of the wider environment: WES-O-4, WES-O-5, WES-O-6, WES-P-4, WES-P-8</p> <p>Protection of European sites and the wider environment is provided for in objectives EX-O-1 to EX-O-3, EX-P-3, EX-P-4 and EX-P-6</p>						

Policy/ Objective	Natura 2000 That May Be Affected (Name/Code)	Potential Impact of Policy/ Objective	Risk of Significance Impact (Y/N)	Potential of Combination Impacts	Risk of Significant Combination Impacts'	Mitigation
EX-P-2	Potentially all sites	Positive in prohibiting development that could impact Natura or other protected sites	Positive	Positive	Positive	None
EX-P-3	Potentially all sites	Positive in prohibiting development that could impact on protected sites and water quality and/or groundwater quantity in general.	Positive	Positive	Positive	
Specific Action Required: Avoidance/Mitigation/Policy Deletion OR Amendment None						
EX-P-4	Potentially all sites in the vicinity of extractive industries	Development and restoration plans can impact on Natura sites through the requirement for new or upgraded infrastructure e.g. roads. They may also impact through hydrology and loss of habitat and introduction of non-native species.	Potential	Potential	Potential. For example in combination with other regional development strategies, development could combine to cause unacceptable pressure on a protected site.	As in EX-P-1 above. Restoration must consider the natural hydrology and fauna and flora of the area. The policy is conditional on compliance with Article 6 of the Habitats Directive.
Specific Action Required: Avoidance/Mitigation/Policy Deletion OR Amendment Natural Heritage Policies and Objectives NH-O-1 to NH-O-6, NH-O-8 to NH-O-11, NH-P-1 to NH-P-5, NH-P-9, NH-P-10, NH-P-18 ensure compliance with Article						

Policy/ Objective	Natura 2000 That May Be Affected (Name/Code)	Potential Impact of Policy/ Objective	Risk of Significance Impact (Y/N)	Potential of Combination Impacts	Risk of Significant Combination Impacts'	Mitigation
<p>6 of the Habitats Directive , provide protection and promote conservation of Natura sites and the integrity of the Natura network.</p> <p>The following policies also ensure either explicit compliance with Article 6 of the hHabitats Directive to protect Natura sites or protection of the wider environment: WES-O-4, WES-O-5, WES-O-6, WES-P-4, WES-P-8</p> <p>Protection of European sites and the wider environment is provided for in objectives EX-O-1 to EX-O-3, EX-P-3, EX-P-4 and EX-P-6</p>						
EX-P-5	None	None	None	None	None	None
<p>Specific Action Required: Avoidance/Mitigation/Policy Deletion OR Amendment</p> <p>None</p>						
EX-P-6	Potentially all sites in the vicinity of the extractive development	Provision of suitable road access may result in impact to Natura sites through land take and habitat loss, disturbance, hydrology change, noise, light and dust pollution.	Potential	Potential	Potential. For example in combination with other regional development strategies, development could combine to cause unacceptable pressure on a protected site.	As in EX-P-1 above. The policy is conditional on compliance with Article 6 of the Habitats Directive.
<p>Specific Action Required: Avoidance/Mitigation/Policy Deletion OR Amendment</p> <p>Natural Heritage Policies and Objectives NH-O-1 to NH-O-6, NH-O-8 to NH-O-11, NH-P-1 to NH-P-5, NH-P-9, NH-P-10, NH-P-18 ensure compliance with Article 6 of the Habitats Directive , provide protection and promote conservation of Natura sites and the integrity of the Natura network.</p> <p>The following policies also ensure either explicit compliance with Article 6 of the Habitats Directive to protect Natura sites or protection of the wider environment: WES-O-4, WES-O-5, WES-O-6, WES-P-4, WES-P-8</p>						

Policy/ Objective	Natura 2000 That May Be Affected (Name/Code)	Potential Impact of Policy/ Objective	Risk of Significance Impact (Y/N)	Potential of Combination Impacts	Risk of Significant Combination Impacts'	Mitigation
GEOLOGY POLICIES						
G-P-1	Potential	Positive	Positive	Unlikely	Unlikely	None
Specific Action Required: Avoidance/Mitigation/Policy Deletion OR Amendment None						
ENERGY OBJECTIVES						
E-O-1	Potentially all sites	Potential for impact where provision of infrastructure is required e.g. involving land take, hydrology change, disturbance, land use change.	Potential	Potential	Potential. For example in combination with other regional development strategies, development could combine to cause unacceptable pressure on a protected site.	It is not possible to assess in detail the mitigation required by high level strategic objectives and policies. However, in implementing the Energy Strategy, avoidance on or near protected areas should be implemented, or where this is not possible, favouring of infrastructure that carries a lower risk of damage to protected areas should be emphasised in the plan. In particular siting of infrastructure should take full account of risks identified in the relevant River Basin Management Plan and in any relevant Fresh Water Pearl Mussel Sub-basin Plan. When a specific development is
E-O-2	Potentially all sites	As E-O-1 above	Potential	Potential	As E-O-1 above	
E-O-3	Potentially all sites	As E-O-1 above	Potential	Potential	As E-O-1 above	
E-O-4	Potentially all sites	As E-O-1 above	Potential	Potential	As E-O-1 above	
E-O-5	Potentially all sites	Varied. As E-O-1 above	Potential	Potential	As E-O-1 above	
E-O-6	Potentially all	As E-O-1 above	Potential	Potential	As E-O-1 above	

Policy/ Objective	Natura 2000 That May Be Affected (Name/Code)	Potential Impact of Policy/ Objective	Risk of Significance Impact (Y/N)	Potential of Combination Impacts	Risk of Significant Combination Impacts'	Mitigation
	sites					<p>proposed it will be considered in terms of its potential impact on Natura 2000 sites.</p> <p>Donegal CC will ensure that implementation of individual objectives and policies gives sufficient consideration to environmental issues, and in all instances ensure compliance with Article 6 of the Habitats Directive in having regard to the relevant conservation objectives, qualifying interests and threats to the integrity of Natura 2000 sites.</p> <p>Mitigation is provided through Water and Environmental Services, and Natural Heritage objectives.</p>
<p>Specific Action Required: Avoidance/Mitigation/Policy Deletion OR Amendment</p> <p>Natural Heritage Policies and Objectives NH-O-1 to NH-O-6, NH-O-8 to NH-O-11, NH-P-1 to NH-P-5, NH-P-9, NH-P-10, NH-P-18 ensure compliance with Article 6 of the Habitats Directive , provide protection and promote conservation of Natura sites and the integrity of the Natura network.</p> <p>The following policies also ensure either explicit compliance with Article 6 of the habitats Directive to protect Natura sites or protection of the wider environment: WES-O-4, WES-O-5, WES-O-6, WES-P-4, WES-P-8</p>						

Policy/ Objective	Natura 2000 That May Be Affected (Name/Code)	Potential Impact of Policy/ Objective	Risk of Significance Impact (Y/N)	Potential of Combination Impacts	Risk of Significant Combination Impacts'	Mitigation
E-P-18 seeks to mitigate against environmental impacts of renewable energy developments.						
Energy Policies						
E-P-1	Potentially all sites	Potential for impact where provision of infrastructure is required e.g. involving land take, hydrology change, disturbance, land use change.	Potential	Potential	Potential. For example in combination with other regional development strategies, development could combine to cause unacceptable pressure on a protected site.	As E-O-1 above
E-P-2	Potentially all sites	As E-P-1 above	Potential	Potential	As E-P-1 above	
E-P-3	Potentially all sites	As E-P-1 above	Potential	Potential	As E-P-1 above	
E-P-4	Potentially all sites	As E-P-1 above	Potential	Potential	As E-P-1 above	
E-P-5	Potentially all sites	As E-P-1 above	Potential	Potential	As E-P-1 above	
E-P-6	Potentially all sites	As E-P-1 above	Potential	Potential	As E-P-1 above	
E-P-7	Potentially all sites	As E-P-1 above	Potential	Potential	As E-P-1 above	
Specific Action Required: Avoidance/Mitigation/Policy Deletion OR Amendment						

Policy/ Objective	Natura 2000 That May Be Affected (Name/Code)	Potential Impact of Policy/ Objective	Risk of Significance Impact (Y/N)	Potential of Combination Impacts	Risk of Significant Combination Impacts'	Mitigation
<p>Natural Heritage Policies and Objectives NH-O-1 to NH-O-6, NH-O-8 to NH-O-11, NH-P-1 to NH-P-5, NH-P-9, NH-P-10, NH-P-18 ensure compliance with Article 6 of the Habitats Directive , provide protection and promote conservation of Natura sites and the integrity of the Natura network.</p> <p>The following policies also ensure either explicit compliance with Article 6 of the habitats Directive to protect Natura sites or protection of the wider environment: WES-O-4, WES-O-5, WES-O-6, WES-P-4, WES-P-8</p> <p>E-P-18 seeks to mitigate against environmental impacts of renewable energy developments.</p>						
E-P-8	Potentially all sites	Positive	None	Positive	None	None
<p>Specific Action Required: Avoidance/Mitigation/Policy Deletion OR Amendment None</p>						
E-P-9	Potentially all sites	Potential impact through land take for cable routes, hydrology impacts, maintenance programmes.	Potential	Potential	Potential	As E-O-1 above.
<p>Specific Action Required: Avoidance/Mitigation/Policy Deletion OR Amendment</p> <p>Natural Heritage Policies and Objectives NH-O-1 to NH-O-6, NH-O-8 to NH-O-11, NH-P-1 to NH-P-5, NH-P-9, NH-P-10, NH-P-18 ensure compliance with Article 6 of the Habitats Directive , provide protection and promote conservation of Natura sites and the integrity of the Natura network.</p> <p>The following policies also ensure either explicit compliance with Article 6 of the Habitats Directive to protect Natura sites or protection of the wider environment: WES-O-4, WES-O-5, WES-O-6, WES-P-4, WES-P-8.</p> <p>E-P-18 seeks to mitigate against environmental impacts of renewable energy developments.</p>						

Policy/ Objective	Natura 2000 That May Be Affected (Name/Code)	Potential Impact of Policy/ Objective	Risk of Significance Impact (Y/N)	Potential of Combination Impacts	Risk of Significant Combination Impacts'	Mitigation
WIND ENERGY POLICIES						
E-P-10	Potentially all sites	Varied. Constraints on compliance with guidelines beneficial but provision of new or upgraded infrastructure could impact on Natura sites	Potential	Potential	Potential. For example in combination with other regional development strategies, development could combine to cause unacceptable pressure on a protected site.	As E-O-1 above.
E-P-11	Potentially marine and coastal sites	Development of offshore wind energy can impact on Natura sites through the requirement for new or upgraded infrastructure, and associated facilities. They may also impact through noise pollution during construction.	Potential	Potential	As E-P-10 above	
E-P-12	Potentially all sites in the vicinity of wind farms	Development of wind farms can impact on Natura sites through the requirement for new or upgraded infrastructure, and associated facilities e.g. roads and drainage. They may result in	Potential	Potential	As E-P-10 above	

Policy/ Objective	Natura 2000 That May Be Affected (Name/Code)	Potential Impact of Policy/ Objective	Risk of Significance Impact (Y/N)	Potential of Combination Impacts	Risk of Significant Combination Impacts'	Mitigation
		significant disturbance and hydrology changes in sensitive areas				
E-P-13	Potentially all sites in the vicinity of wind farms	As E-P-12 above	As E-P-12 above	As E-P-12 above	As E-P-12 above	
E-P-14	Potentially all sites in the vicinity of renewable energy developments	As E-P-12 above	As E-P-12 above	As E-P-12 above	As E-P-12 above	
E-P-15	Potentially all sites in the vicinity of renewable energy developments	As E-P-12 above	As E-P-12 above	As E-P-12 above	As E-P-12 above	
E-P-16	Potentially all sites in the vicinity of renewable energy developments	As E-P-12 above	As E-P-12 above	As E-P-12 above	As E-P-12 above	
E-P-17	Potentially all sites in the vicinity of wind farms	Development and maintenance of roads can impact Natura sites through land take and	As E-P-12 above	As E-P-12 above	As E-P-12 above	

Policy/ Objective	Natura 2000 That May Be Affected (Name/Code)	Potential Impact of Policy/ Objective	Risk of Significance Impact (Y/N)	Potential of Combination Impacts	Risk of Significant Combination Impacts'	Mitigation
		habitat loss, disturbance, drainage and hydrology changes, sediment pollution of waters.				
<p>Specific Action Required: Avoidance/Mitigation/Policy Deletion OR Amendment</p> <p>Natural Heritage Policies and Objectives NH-O-1 to NH-O-6, NH-O-8 to NH-O-11, NH-P-1 to NH-P-5, NH-P-9, NH-P-10, NH-P-18 ensure compliance with Article 6 of the Habitats Directive , provide protection and promote conservation of Natura sites and the integrity of the Natura network.</p> <p>The following policies also ensure either explicit compliance with Article 6 of the hHabitats Directive to protect Natura sites or protection of the wider environment: WES-O-4, WES-O-5, WES-O-6, WES-P-4, WES-P-8</p> <p>E-P-18 seeks to mitigate against environmental impacts of renewable energy developments.</p>						
E-P-18	Potentially all sites in the vicinity of renewable energy developments	Positive through proposing mitigation against environmental impacts of developments.	Positive	Positive	Positive	None
<p>Specific Action Required: Avoidance/Mitigation/Policy Deletion OR Amendment</p> <p>None</p>						
E-P-19	Potentially all sites in the vicinity of wind and wave, tidal and/or hydro developments	Development of wind and wave, tidal and hydro energy can impact on Natura sites through the requirement for new or upgraded	As E-P-12 above	As E-P-12 above	As E-P-12 above	As E-O-1 above

Policy/ Objective	Natura 2000 That May Be Affected (Name/Code)	Potential Impact of Policy/ Objective	Risk of Significance Impact (Y/N)	Potential of Combination Impacts	Risk of Significant Combination Impacts'	Mitigation
		infrastructure, and associated facilities. They may also impact through noise pollution during construction.				
<p>Specific Action Required: Avoidance/Mitigation/Policy Deletion OR Amendment</p> <p>Natural Heritage Policies and Objectives NH-O-1 to NH-O-6, NH-O-8 to NH-O-11, NH-P-1 to NH-P-5, NH-P-9, NH-P-10, NH-P-18 ensure compliance with Article 6 of the Habitats Directive , provide protection and promote conservation of Natura sites and the integrity of the Natura network.</p> <p>The following policies also ensure either explicit compliance with Article 6 of the hHabitats Directive to protect Natura sites or protection of the wider environment: WES-O-4, WES-O-5, WES-O-6, WES-P-4, WES-P-8</p> <p>E-P-18 seeks to mitigate against environmental impacts of renewable energy developments.</p>						
E-P-20	Potentially all sites	Positive in requiring the consideration of cumulative environmental effects of other developments	Positive	Positive	Positive	None
<p>Specific Action Required: Avoidance/Mitigation/Policy Deletion OR Amendment</p> <p>None</p>						
E-P-21	Potentially all sites	Positive in requiring that the EIS and NIS consider details of grid connections and all associated infrastructure	Positive	Positive	Positive	None

Policy/ Objective	Natura 2000 That May Be Affected (Name/Code)	Potential Impact of Policy/ Objective	Risk of Significance Impact (Y/N)	Potential of Combination Impacts	Risk of Significant Combination Impacts'	Mitigation
Specific Action Required: Avoidance/Mitigation/Policy Deletion OR Amendment						
None						
Chapter 9 Tourism						
TOURISM OBJECTIVES						
TOU-O-1	Potentially all sites	Potential. Infrastructure and increased disturbance could impact on Natura sites	Potential	Potential	Potential. For example new regional developments together with new development in line with this policy could combine to cause unacceptable pressure on a protected site.	Mitigation through proper planning and sustainable development is explicit in the policy and is also provided through Natural Heritage objectives, in particular NH-O-1 to NH-O-4 and associated policies.
Specific Action Required: Avoidance/Mitigation/Policy Deletion OR Amendment						
Natural Heritage Policies and Objectives NH-O-1 to NH-O-6, NH-O-8 to NH-O-11, NH-P-1 to NH-P-5, NH-P-9, NH-P-10, NH-P-18 ensure compliance with Article 6 of the Habitats Directive , provide protection and promote conservation of Natura sites and the integrity of the Natura network.						
The following policies also ensure either explicit compliance with Article 6 of the hH abitats Directive to protect Natura sites or protection of the wider environment: WES-O-4, WES-O-5, WES-O-6, WES-P-4, WES-P-8						
TOU-O-2 and TOU-P-1 seek to protect and enhance the natural environment.						
TOU-O-2	Potentially all sites	Positive	None	Positive	None	None
Specific Action Required: Avoidance/Mitigation/Policy Deletion OR Amendment						

Policy/ Objective	Natura 2000 That May Be Affected (Name/Code)	Potential Impact of Policy/ Objective	Risk of Significance Impact (Y/N)	Potential of Combination Impacts	Risk of Significant Combination Impacts'	Mitigation
None						
TOU-O-3	Potentially all sites	Potential. Infrastructure and increased disturbance could impact on Natura sites	Potential	Potential	Potential. For example new regional developments together with new development in line with this policy could combine to cause unacceptable pressure on a protected site.	Mitigation through proper planning and sustainable development is explicit in the policy TOU-O-1 and TOU-O-2 and is also provided through Natural Heritage objectives, in particular NH-O-1 to NH-O-4 and associated policies.
TOU-O-4	As per TOU-O-3 above	As per TOU-O-3 above	As per TOU-O-3 above	As per TOU-O-3 above	As per TOU-O-3 above	
TOU-O-5	As per TOU-O-3 above	As per TOU-O-3 above	As per TOU-O-3 above	As per TOU-O-3 above	As per TOU-O-3 above	
TOU-O-6	As per TOU-O-3 above	As per TOU-O-3 above	As per TOU-O-3 above	As per TOU-O-3 above	As per TOU-O-3 above	
TOU-O-7	As per TOU-O-3 above	As per TOU-O-3 above	As per TOU-O-3 above	As per TOU-O-3 above	As per TOU-O-3 above	
TOU-O-8	As per TOU-O-3 above	As per TOU-O-3 above	As per TOU-O-3 above	As per TOU-O-3 above	As per TOU-O-3 above	
TOU-O-9	As per TOU-O-3 above	As per TOU-O-3 above	As per TOU-O-3 above	As per TOU-O-3 above	As per TOU-O-3 above	
Specific Action Required: Avoidance/Mitigation/Policy Deletion OR Amendment						
Natural Heritage Policies and Objectives NH-O-1 to NH-O-6, NH-O-8 to NH-O-11, NH-P-1 to NH-P-5, NH-P-9, NH-P-10, NH-P-18 ensure compliance with Article						

Policy/ Objective	Natura 2000 That May Be Affected (Name/Code)	Potential Impact of Policy/ Objective	Risk of Significance Impact (Y/N)	Potential of Combination Impacts	Risk of Significant Combination Impacts'	Mitigation
<p>6 of the Habitats Directive , provide protection and promote conservation of Natura sites and the integrity of the Natura network.</p> <p>The following policies also ensure either explicit compliance with Article 6 of the habitats Directive to protect Natura sites or protection of the wider environment: WES-O-4, WES-O-5, WES-O-6, WES-P-4, WES-P-8</p> <p>TOU-O-2 and TOU-P-1 seek to protect and enhance the natural environment.</p>						
TOU-O-10	None	None	None	None	None	None
TOU-O-11	None	None	None	None	None	
<p>Specific Action Required: Avoidance/Mitigation/Policy Deletion OR Amendment</p> <p>None</p>						
TOU-O-12	Potentially all sites on islands and in the coastal areas providing access points	Potential. Infrastructure and increased disturbance could impact on Natura sites	Potential	Potential	Potential. For example new regional developments together with new development in line with this policy could combine to cause unacceptable pressure on a protected site.	Mitigation through proper planning and sustainable development is explicit in the policy TOU-O-1 and TOU-O-2 and is also provided through Natural Heritage objectives, in particular NH-O-1 to NH-O-4 and associated policies.
<p>Specific Action Required: Avoidance/Mitigation/Policy Deletion OR Amendment</p> <p>Natural Heritage Policies and Objectives NH-O-1 to NH-O-6, NH-O-8 to NH-O-11, NH-P-1 to NH-P-5, NH-P-9, NH-P-10, NH-P-18 ensure compliance with Article 6 of the Habitats Directive , provide protection and promote conservation of Natura sites and the integrity of the Natura network.</p> <p>The following policies also ensure either explicit compliance with Article 6 of the Habitats Directive to protect Natura sites or protection of the wider environment: WES-O-4, WES-O-5, WES-O-6, WES-P-4, WES-P-8</p>						

Policy/ Objective	Natura 2000 That May Be Affected (Name/Code)	Potential Impact of Policy/ Objective	Risk of Significance Impact (Y/N)	Potential of Combination Impacts	Risk of Significant Combination Impacts'	Mitigation
TOU-O-2 and TOU-P-1 seek to protect and enhance the natural environment.						
TOU-O-13	None	None	None	None	None	None
Specific Action Required: Avoidance/Mitigation/Policy Deletion OR Amendment None						
TOU-O-14	Potentially all island sites	Potential. Infrastructure demands could impact on Natura sites	Potential	Unlikely	Unlikely	Mitigation through proper planning and sustainable development is explicit in the policy TOU-O-1, TOU-O-2 and TOU-P-1 and is also provided through Natural Heritage objectives, in particular NH-O-1 to NH-O-4 and associated policies.
Specific Action Required: Avoidance/Mitigation/Policy Deletion OR Amendment Natural Heritage Policies and Objectives NH-O-1 to NH-O-6, NH-O-8 to NH-O-11, NH-P-1 to NH-P-5, NH-P-9, NH-P-10, NH-P-18 ensure compliance with Article 6 of the Habitats Directive , provide protection and promote conservation of Natura sites and the integrity of the Natura network. The following policies also ensure either explicit compliance with Article 6 of the Habitats Directive to protect Natura sites or protection of the wider environment: WES-O-4, WES-O-5, WES-O-6, WES-P-4, WES-P-8 TOU-O-2 and TOU-P-1 seek to protect and enhance the natural environment.						
TOU-O-15	None	None	None	None	None	None
TOU-O-16	None	None	None	None	None	
Specific Action Required: Avoidance/Mitigation/Policy Deletion OR Amendment						

Policy/ Objective	Natura 2000 That May Be Affected (Name/Code)	Potential Impact of Policy/ Objective	Risk of Significance Impact (Y/N)	Potential of Combination Impacts	Risk of Significant Combination Impacts'	Mitigation
None						
TOU-O-17	Potentially all sites	Potential. Infrastructure and increased disturbance could impact on Natura sites	Potential	Potential	Potential. For example new regional developments together with new development in line with this objective could combine to cause unacceptable pressure on a protected site.	Mitigation through proper planning and sustainable development is explicit in the policy TOU-P-1 and Objective TOU-O-2 and is also provided through Natural Heritage objectives, in particular NH-O-1 to NH-O-4, Policy NH-P-1 and associated policies.
<p>Specific Action Required: Avoidance/Mitigation/Policy Deletion OR Amendment</p> <p>Natural Heritage Policies and Objectives NH-O-1 to NH-O-6, NH-O-8 to NH-O-11, NH-P-1 to NH-P-5, NH-P-9, NH-P-10, NH-P-18 ensure compliance with Article 6 of the Habitats Directive , provide protection and promote conservation of Natura sites and the integrity of the Natura network.</p> <p>The following policies also ensure the protection of the wider environment: WES-O-4, WES-O-5, WES-O-6, WES-P-4, WES-P-8</p> <p>TOU-O-2 and TOU-P-1 seek to protect and enhance the natural environment.</p>						
TOURISM POLICIES						
TOU-P-1	Positive	Positive	Positive	Positive	Positive	None
<p>Specific Action Required: Avoidance/Mitigation/Policy Deletion OR Amendment</p> <p>None</p>						
TOU-P-2	Potentially all sites	Potential. Infrastructure and increased disturbance could	Potential	Potential	Potential. For example new regional	Mitigation through proper planning and sustainable

Policy/ Objective	Natura 2000 That May Be Affected (Name/Code)	Potential Impact of Policy/ Objective	Risk of Significance Impact (Y/N)	Potential of Combination Impacts	Risk of Significant Combination Impacts'	Mitigation
		impact on Natura sites			developments together with new development in line with this policy could combine to cause unacceptable pressure on a protected site.	development is explicit in the policy TOU-O-1, TOU-O-2 and TOU-P-1 and is also provided through Natural Heritage objectives, in particular NH-O-1 to NH-O-4 and associated policies.
TOU-P-3	As TOU-P-2 above	As TOU-P-2 above	As TOU-P-2 above	As TOU-P-2 above	As TOU-P-2 above	
TOU-P-4	As TOU-P-2 above	As TOU-P-2 above	As TOU-P-2 above	As TOU-P-2 above	As TOU-P-2 above	
<p>Specific Action Required: Avoidance/Mitigation/Policy Deletion OR Amendment</p> <p>Natural Heritage Policies and Objectives NH-O-1 to NH-O-6, NH-O-8 to NH-O-11, NH-P-1 to NH-P-5, NH-P-9, NH-P-10, NH-P-18 ensure compliance with Article 6 of the Habitats Directive , provide protection and promote conservation of Natura sites and the integrity of the Natura network.</p> <p>The following policies also ensure either explicit compliance with Article 6 of the Habitats Directive to protect Natura sites or protection of the wider environment: WES-O-4, WES-O-5, WES-O-6, WES-P-4, WES-P-8</p> <p>TOU-O-2 and TOU-P-1 seek to protect and enhance the natural environment.</p>						
TOU-P-5	Potentially all sites in the vicinity of the Wild Atlantic Way	Positive. Benefits the Natura network although not specifically aimed at it.	Positive	None	None	None
TOU-P-6	Potentially all sites n the	Positive. Benefits the Natura network although not	Positive	None	None	

Policy/ Objective	Natura 2000 That May Be Affected (Name/Code)	Potential Impact of Policy/ Objective	Risk of Significance Impact (Y/N)	Potential of Combination Impacts	Risk of Significant Combination Impacts'	Mitigation
	vicinity of significant tourism attractions	specifically aimed at it.				
Specific Action Required: Avoidance/Mitigation/Policy Deletion OR Amendment None						
TOU-P-7	Sites in the vicinity of Killybegs and Greencastle	Potential. Infrastructure and facilities could impact on Natura sites	Potential	Potential	Potential. For example new regional developments together with new development in line with this policy could combine to cause unacceptable pressure on a protected site.	Mitigation through proper planning and sustainable development is explicit in the policy TOU-O-1, TOU-O-2 and TOU-P-1 and is also provided through Natural Heritage objectives, in particular NH-O-1 to NH-O-4 and associated policies. Conditionality in relation to not impacting on Natura 2000 sites or compromising the objectives of the relevant River Basin Management Plan and not damaging sensitive habitats is included in the Tourism policies.
TOU-P-8	Sites in the vicinity of and approaches to Donegal and Derry Airports	As in TOU-P-7 above	As in TOU-P- 7 above	As in TOU-P-7 above	As in TOU-P-7 above	
TOU-P-9	Potentially all sites	Potential. Infrastructure and associated facilities, and increased disturbance could impact on Natura sites	As in TOU-P- 7 above	As in TOU-P-7 above	As in TOU-P-7 above	
TOU-P-10	Potentially	As in TOU-P-9 above	As in TOU-P-	As in TOU-P-7	As in TOU-P-7 above	

Policy/ Objective	Natura 2000 That May Be Affected (Name/Code)	Potential Impact of Policy/ Objective	Risk of Significance Impact (Y/N)	Potential of Combination Impacts	Risk of Significant Combination Impacts'	Mitigation
	sites in the zone of influence of the tourism developments		7 above	above		
TOU-P-11	Potentially sites in the zone of influence of the tourism developments	As in TOU-P-9 above	As in TOU-P-7 above	As in TOU-P-7 above	As in TOU-P-7 above	
TOU-P-12	Potentially all sites	As in TOU-P-9 above	As in TOU-P-7 above	As in TOU-P-7 above	As in TOU-P-7 above	
TOU-P-13	Potentially all sites	As in TOU-P-9 above	As in TOU-P-7 above	As in TOU-P-7 above	As in TOU-P-7 above	
TOU-P-14	As in TOU-P-13 above	As in TOU-P-9 above	As in TOU-P-7 above	As in TOU-P-7 above	As in TOU-P-7 above	
TOU-P-15	As in TOU-P-13 above	As in TOU-P-9 above	As in TOU-P-7 above	As in TOU-P-7 above	As in TOU-P-7 above	
TOU-P-16	As in TOU-P-13 above	As in TOU-P-9 above	As in TOU-P-7 above	As in TOU-P-7 above	As in TOU-P-7 above	
TOU-P-17	As in TOU-P-13 above	As in TOU-P-9 above	As in TOU-P-7 above	As in TOU-P-7 above	As in TOU-P-7 above	
TOU-P-18	As in TOU-P-	As in TOU-P-9 above	As in TOU-P-	As in TOU-P-7	As in TOU-P-7 above	

Policy/ Objective	Natura 2000 That May Be Affected (Name/Code)	Potential Impact of Policy/ Objective	Risk of Significance Impact (Y/N)	Potential of Combination Impacts	Risk of Significant Combination Impacts'	Mitigation
	13 above		7 above	above		
TOU-P-19	As in TOU-P-13 above	As in TOU-P-9 above	As in TOU-P-7 above	As in TOU-P-7 above	As in TOU-P-7 above	
TOU-P-20	As in TOU-P-13 above	As in TOU-P-9 above	As in TOU-P-7 above	As in TOU-P-7 above	As in TOU-P-7 above	
<p>Specific Action Required: Avoidance/Mitigation/Policy Deletion OR Amendment</p> <p>Natural Heritage Policies and Objectives NH-O-1 to NH-O-6, NH-O-8 to NH-O-11, NH-P-1 to NH-P-5, NH-P-9, NH-P-10, NH-P-18 ensure compliance with Article 6 of the Habitats Directive , provide protection and promote conservation of Natura sites and the integrity of the Natura network.</p> <p>The following policies also ensure either explicit compliance with Article 6 of the Habitats Directive to protect Natura sites or protection of the wider environment: WES-O-4, WES-O-5, WES-O-6, WES-P-4, WES-P-8</p> <p>TOU-O-2 and TOU-P-1 seek to protect and enhance the natural environment.</p>						
Chapter 10 The Marine Resource and Coastal Management						
MARINE RESOURCE AND COASTAL MANAGEMENT OBJECTIVES						
MCRM-O-1	Potentially all coastal and marine sites	Potential. New and upgraded infrastructure associated with this objective may result in impact on Natura sites.	Potential	Potential	Potential. For example new regional developments together with new development in line with this policy could combine to cause unacceptable pressure on a protected site.	Mitigation is explicit in the policy through subjecting to environmental considerations and is also provided through Natural Heritage objectives, in particular NH-O-1 to NH-O-4 and associated policies. MCRM-O-2 requires the protection of the ecological integrity, qualifying habitats and

Policy/ Objective	Natura 2000 That May Be Affected (Name/Code)	Potential Impact of Policy/ Objective	Risk of Significance Impact (Y/N)	Potential of Combination Impacts	Risk of Significant Combination Impacts'	Mitigation
						species of Natura 2000 sites through Appropriate Assessment of development proposals.
<p>Specific Action Required: Avoidance/Mitigation/Policy Deletion OR Amendment</p> <p>Natural Heritage Policies and Objectives NH-O-1 to NH-O-6, NH-O-8 to NH-O-11, NH-P-1 to NH-P-5, NH-P-9, NH-P-10, NH-P-18 ensure compliance with Article 6 of the Habitats Directive , provide protection and promote conservation of Natura sites and the integrity of the Natura network.</p> <p>The following policies also ensure either explicit compliance with Article 6 of the Habitats Directive to protect Natura sites or protection of the wider environment: WES-O-4, WES-O-5, WES-O-6, WES-P-4, WES-P-8</p> <p>MCRM-O-2, MCRM-P-9 and MCRM-P-10 require the protection of the ecological integrity, qualifying habitats and species of Natura 2000 sites through Appropriate Assessment of development proposals.</p>						
MCRM-O-2	Potentially all coastal and marine sites	Positive	Positive	Positive	Positive	None
<p>Specific Action Required: Avoidance/Mitigation/Policy Deletion OR Amendment</p> <p>None</p>						
MCRM-O-3	Potentially all coastal and marine sites	Varied. Managing coastal change and development may require infrastructure or land use change that can impact on Natura sites	Varied	Varied	Possible	Mitigation is explicit in the policy through subjecting to environmental considerations and is also provided through Natural Heritage objectives, in particular NH-O-1 to NH-O-4 and associated policies. MCRM-O-2 requires the protection of the ecological

Policy/ Objective	Natura 2000 That May Be Affected (Name/Code)	Potential Impact of Policy/ Objective	Risk of Significance Impact (Y/N)	Potential of Combination Impacts	Risk of Significant Combination Impacts'	Mitigation
						integrity, qualifying habitats and species of Natura 2000 sites through Appropriate Assessment of development proposals.
<p>Specific Action Required: Avoidance/Mitigation/Policy Deletion OR Amendment</p> <p>Natural Heritage Policies and Objectives NH-O-1 to NH-O-6, NH-O-8 to NH-O-11, NH-P-1 to NH-P-5, NH-P-9, NH-P-10, NH-P-18 ensure compliance with Article 6 of the Habitats Directive, provide protection and promote conservation of Natura sites and the integrity of the Natura network.</p> <p>The following policies also ensure either explicit compliance with Article 6 of the Habitats Directive to protect Natura sites or protection of the wider environment: WES-O-4, WES-O-5, WES-O-6, WES-P-4, WES-P-8</p> <p>MCRM-O-2, MCRM-P-9 and MCRM-P-10 require the protection of the ecological integrity, qualifying habitats and species of Natura 2000 sites through Appropriate Assessment of development proposals.</p>						
MCRM-O-4	Potentially sites in the vicinity of Killybegs, Greencastle and Burtonport	Potential. Infrastructure associated with this objective could impact on Natura sites	Potential	Unlikely	Unlikely	As MCRM-O-3 above
MCRM-O-5	Potentially sites in the vicinity of Greencastle to Magilligan and Buncrana to Rathmullan	As MCRM-O-4 above	Potential	Unlikely	Unlikely	
MCRM-O-6	Sites on islands and in costal zones nearby	As MCRM-O-4 above	Potential	Unlikely	Unlikely	

Policy/ Objective	Natura 2000 That May Be Affected (Name/Code)	Potential Impact of Policy/ Objective	Risk of Significance Impact (Y/N)	Potential of Combination Impacts	Risk of Significant Combination Impacts'	Mitigation
<p>Specific Action Required: Avoidance/Mitigation/Policy Deletion OR Amendment</p> <p>Natural Heritage Policies and Objectives NH-O-1 to NH-O-6, NH-O-8 to NH-O-11, NH-P-1 to NH-P-5, NH-P-9, NH-P-10, NH-P-18 ensure compliance with Article 6 of the Habitats Directive, provide protection and promote conservation of Natura sites and the integrity of the Natura network.</p> <p>The following policies also ensure either explicit compliance with Article 6 of the hHabitats Directive to protect Natura sites or protection of the wider environment: WES-O-4, WES-O-5, WES-O-6, WES-P-4, WES-P-8</p> <p>MCRM-O-2, MCRM-P-9 and MCRM-P-10 require the protection of the ecological integrity, qualifying habitats and species of Natura 2000 sites through Appropriate Assessment of development proposals.</p>						
MCRM-O-7	Positive. Potentially all marine and coastal sites	Positive. Benefits for Natura network through coordinated and collaborative management of coastal resources	Positive	Positive	None	None
<p>Specific Action Required: Avoidance/Mitigation/Policy Deletion OR Amendment</p> <p>None</p>						
MARINE RESOURCE AND COASTAL MANAGEMENT POLICIES						
MCRM -P-1	Potentially sites in the vicinity of Killybegs, Greencastle and Burtonport	Potential. Infrastructure associated with this policy could impact on Natura sites	Potential	Unlikely	Unlikely	Mitigation is provided through Natural Heritage objectives, in particular NH-O-1 to NH-O-4 and associated policies. MCRM-O-2 requires the

Policy/ Objective	Natura 2000 That May Be Affected (Name/Code)	Potential Impact of Policy/ Objective	Risk of Significance Impact (Y/N)	Potential of Combination Impacts	Risk of Significant Combination Impacts'	Mitigation
MCRM-P-2	Potentially sites in the vicinity of Killybegs,	Potential. Infrastructure associated with this policy could impact on Natura sites	Potential	Unlikely	Unlikely	protection of the ecological integrity, qualifying habitats and species of Natura 2000 sites through Appropriate Assessment of development proposals.
MCRM-P-3	Potentially sites in the vicinity of marine access infrastructure	Potential. Infrastructure associated with this policy could impact on Natura sites	Potential	Unlikely	Possible	
MCRM-P-4	Potentially sites in the vicinity of marine access infrastructure	Potential. New and upgraded infrastructure associated with this policy may result in impact on Natura sites.	Potential	Potential	Potential. For example new regional developments together with new development in line with this policy could combine to cause unacceptable pressure on a protected site.	
MCRM-P-5	Potentially sites in the vicinity of angling facilities	Potential. Infrastructure associated with angling and disturbance could impact on Natura sites	Potential	Potential	Potential. For example new regional developments together with new development in line with this policy could combine to cause unacceptable pressure on a protected site.	

Policy/ Objective	Natura 2000 That May Be Affected (Name/Code)	Potential Impact of Policy/ Objective	Risk of Significance Impact (Y/N)	Potential of Combination Impacts	Risk of Significant Combination Impacts'	Mitigation
MCRM-P-6	Potentially all marine and coastal sites	Varied. Infrastructure associated with this policy could impact on Natura sites	Potential	Varied	As MCRM-P-5 above	
<p>Specific Action Required: Avoidance/Mitigation/Policy Deletion OR Amendment</p> <p>Natural Heritage Policies and Objectives NH-O-1 to NH-O-6, NH-O-8 to NH-O-11, NH-P-1 to NH-P-5, NH-P-9, NH-P-10, NH-P-18 ensure compliance with Article 6 of the Habitats Directive , provide protection and promote conservation of Natura sites and the integrity of the Natura network.</p> <p>The following policies also ensure either explicit compliance with Article 6 of the Habitats Directive to protect Natura sites or protection of the wider environment: WES-O-4, WES-O-5, WES-O-6, WES-P-4, WES-P-8</p> <p>MCRM-O-2, MCRM-P-9 and MCRM-P-10 require the protection of the ecological integrity, qualifying habitats and species of Natura 2000 sites through Appropriate Assessment of development proposals.</p>						
MCRM-P-7	Potentially all marine and coastal sites	Positive. Constraints on development in such areas will reduce pressures on Natura sites	Positive	Positive	Positive	None
MCRM-P-8	Potentially all marine and coastal sites	As in MCRM-P-7 above	Positive	Positive	Positive	
MCRM-P-9	Potentially all marine and coastal sites	As in MCRM-P-7 above	Positive	Positive	Positive	

Policy/ Objective	Natura 2000 That May Be Affected (Name/Code)	Potential Impact of Policy/ Objective	Risk of Significance Impact (Y/N)	Potential of Combination Impacts	Risk of Significant Combination Impacts'	Mitigation
MCRM-P-10	Potentially all marine and coastal sites	As in MCRM-P-7 above and requires explicit protection of Natura 2000 sites	Positive	Positive	Positive	
Specific Action Required: Avoidance/Mitigation/Policy Deletion OR Amendment						
None						
MCRM-P-11	Sites on islands and in costal zones nearby	Potential. Infrastructure associated with developments and disturbance could impact on Natura sites	Potential	Potential	Potential. For example new regional developments together with new development in line with this policy could combine to cause unacceptable pressure on a protected site.	Mitigation is explicit in the policy through subjecting to environmental considerations and is also provided through Natural Heritage objectives, in particular NH-O-1 to NH-O-4 and associated policies. MCRM-O-2 requires the protection of the ecological integrity, qualifying habitats and species of Natura 2000 sites through Appropriate Assessment of development proposals.
Specific Action Required: Avoidance/Mitigation/Policy Deletion OR Amendment						
Natural Heritage Policies and Objectives NH-O-1 to NH-O-6, NH-O-8 to NH-O-11, NH-P-1 to NH-P-5, NH-P-9, NH-P-10, NH-P-18 ensure compliance with Article 6 of the Habitats Directive , provide protection and promote conservation of Natura sites and the integrity of the Natura network.						
The following policies also ensure either explicit compliance with Article 6 of the habitats Directive to protect Natura sites or protection of the wider environment: WES-O-4, WES-O-5, WES-O-6, WES-P-4, WES-P-8						

Policy/ Objective	Natura 2000 That May Be Affected (Name/Code)	Potential Impact of Policy/ Objective	Risk of Significance Impact (Y/N)	Potential of Combination Impacts	Risk of Significant Combination Impacts'	Mitigation
MCRM-O-2, MCRM-P-9 and MCRM-P-10 require the protection of the ecological integrity, qualifying habitats and species of Natura 2000 sites through Appropriate Assessment of development proposals.						
Chapter 11 Community, Culture and the Gaeltacht						
COMMUNITY, CULTURE AND THE GAELTACHT OBJECTIVES						
CCG-O-1	None	None	None	None	None	None
CCG-O-2	None	None	None	None	None	
Specific Action Required: Avoidance/Mitigation/Policy Deletion OR Amendment None						
CCG-O-3	Potentially sites in the vicinity of childcare and educational facilities	Potential. Infrastructure associated with developments could impact on Natura sites	Potential	Unlikely	None	Mitigation is provided through Natural Heritage objectives, in particular NH-O-1 to NH-O-4 and associated policies.
Specific Action Required: Avoidance/Mitigation/Policy Deletion OR Amendment Natural Heritage Policies and Objectives NH-O-1 to NH-O-6, NH-O-8 to NH-O-11, NH-P-1 to NH-P-5, NH-P-9, NH-P-10, NH-P-18 ensure compliance with Article 6 of the Habitats Directive , provide protection and promote conservation of Natura sites and the integrity of the Natura network. The following policies also ensure either explicit compliance with Article 6 of the Habitats Directive to protect Natura sites or protection of the wider environment: WES-O-4, WES-O-5, WES-O-6, WES-P-4, WES-P-8						
CCG-O-4	None	None	None	None	None	
Specific Action Required: Avoidance/Mitigation/Policy Deletion OR Amendment None						

Policy/ Objective	Natura 2000 That May Be Affected (Name/Code)	Potential Impact of Policy/ Objective	Risk of Significance Impact (Y/N)	Potential of Combination Impacts	Risk of Significant Combination Impacts'	Mitigation
CCG-O-5	Potentially sites in the vicinity of amenities	Potential. Infrastructure associated with developments could impact on Natura sites	Potential	Unlikely	Unlikely	
CCG-O-6	Potentially sites in the vicinity of childcare facility developments	Potential. Infrastructure associated with developments could impact on Natura sites	Potential	Unlikely	Unlikely	
<p>Specific Action Required: Avoidance/Mitigation/Policy Deletion OR Amendment</p> <p>Natural Heritage Policies and Objectives NH-O-1 to NH-O-6, NH-O-8 to NH-O-11, NH-P-1 to NH-P-5, NH-P-9, NH-P-10, NH-P-18 ensure compliance with Article 6 of the Habitats Directive , provide protection and promote conservation of Natura sites and the integrity of the Natura network.</p> <p>The following policies also ensure either explicit compliance with Article 6 of the Habitats Directive to protect Natura sites or protection of the wider environment: WES-O-4, WES-O-5, WES-O-6, WES-P-4, WES-P-8</p>						
CCG-O-7	None					
<p>Specific Action Required: Avoidance/Mitigation/Policy Deletion OR Amendment</p> <p>None</p>						
CCG-O-8	Potentially sites in the vicinity of Gaeltacht areas	Potential. Infrastructure associated with development of rural housing, naoinraí, gaelscoileanna and Páirc Ghnó Gaoth Dobhair could impact on Natura sites	Potential	Potential	Potential. For example new regional developments together with new development in line with this objective could combine to cause unacceptable pressure on a protected site.	Mitigation is explicit in the objective through subjecting to environmental considerations and is also provided through Natural Heritage objectives, in particular NH-O-1 to NH-O-4 and associated policies.

Policy/ Objective	Natura 2000 That May Be Affected (Name/Code)	Potential Impact of Policy/ Objective	Risk of Significance Impact (Y/N)	Potential of Combination Impacts	Risk of Significant Combination Impacts'	Mitigation
CCG-O-9	Potentially all sites	Change in land uses for graveyards could result in habitat loss	Unlikely	Unlikely	None	
CCG-O-10	Potentially all sites	Potential. Infrastructure associated with development of recreational facilities could impact on Natura sites	Potential	Unlikely	Unlikely	
<p>Specific Action Required: Avoidance/Mitigation/Policy Deletion OR Amendment</p> <p>Natural Heritage Policies and Objectives NH-O-1 to NH-O-6, NH-O-8 to NH-O-11, NH-P-1 to NH-P-5, NH-P-9, NH-P-10, NH-P-18 ensure compliance with Article 6 of the Habitats Directive , provide protection and promote conservation of Natura sites and the integrity of the Natura network.</p> <p>The following policies also ensure either explicit compliance with Article 6 of the Habitats Directive to protect Natura sites or protection of the wider environment: WES-O-4, WES-O-5, WES-O-6, WES-P-4, WES-P-8</p>						
COMMUNITY, CULTURE AND THE GAELTACHT POLICIES						
CCG-P-1	Potentially all sites	Potential. Infrastructure associated with developments could impact on Natura sites	Potential	Potential	Potential. For example new regional developments together with new development in line with this objective could combine to cause unacceptable pressure on a protected site.	Mitigation is provided through Natural Heritage objectives, in particular NH-O-1 to NH-O-4 and associated policies.
<p>Specific Action Required: Avoidance/Mitigation/Policy Deletion OR Amendment</p>						

Policy/ Objective	Natura 2000 That May Be Affected (Name/Code)	Potential Impact of Policy/ Objective	Risk of Significance Impact (Y/N)	Potential of Combination Impacts	Risk of Significant Combination Impacts'	Mitigation
<p>Natural Heritage Policies and Objectives NH-O-1 to NH-O-6, NH-O-8 to NH-O-11, NH-P-1 to NH-P-5, NH-P-9, NH-P-10, NH-P-18 ensure compliance with Article 6 of the Habitats Directive , provide protection and promote conservation of Natura sites and the integrity of the Natura network.</p> <p>The following policies also ensure either explicit compliance with Article 6 of the hHabitats Directive to protect Natura sites or protection of the wider environment: WES-O-4, WES-O-5, WES-O-6, WES-P-4, WES-P-8</p>						
CCG-P-2	None	None	None	None	None	None
<p>Specific Action Required: Avoidance/Mitigation/Policy Deletion OR Amendment</p> <p>None</p>						
CCG-P-3	Potentially all sites	Potential. Infrastructure associated with developments and loss of habitat could impact on Natura sites	Potential	Potential	Unlikely	<p>Mitigation is provided through Natural Heritage objectives, in particular NH-O-1 to NH-O-4 and associated policies.</p> <p>Conditionality relating to protection of Natura sites and water quality are included in policy CCG-P-4.</p>
CCG-P-4	Potentially all sites	As CCG-P-3 above	Potential	Potential	Potential	
CCG-O-5	Potentially sites in the vicinity of schools	Varied. Compliance with guidelines will reduce pressure on Natura sites	Potential	Potential	Unlikely	
<p>Specific Action Required: Avoidance/Mitigation/Policy Deletion OR Amendment</p> <p>Natural Heritage Policies and Objectives NH-O-1 to NH-O-6, NH-O-8 to NH-O-11, NH-P-1 to NH-P-5, NH-P-9, NH-P-10, NH-P-18 ensure compliance with Article 6 of the Habitats Directive , provide protection and promote conservation of Natura sites and the integrity of the Natura network.</p> <p>The following policies also ensure either explicit compliance with Article 6 of the habitats Directive to protect Natura sites or protection of the wider</p>						

Policy/ Objective	Natura 2000 That May Be Affected (Name/Code)	Potential Impact of Policy/ Objective	Risk of Significance Impact (Y/N)	Potential of Combination Impacts	Risk of Significant Combination Impacts'	Mitigation
environment: WES-O-4, WES-O-5, WES-O-6, WES-P-4, WES-P-8						
CCG-P-6	None	None	None	None	None	None
Specific Action Required: Avoidance/Mitigation/Policy Deletion OR Amendment None						
CCG-P-7	Potentially sites in the vicinity of third level institutions	Potential. Infrastructure associated with developments could impact on Natura sites	Potential	Potential	Potential. As CCG-P-1 above.	Mitigation is provided through Natural Heritage objectives, in particular NH-O-1 to NH-O-4 and associated policies. Conditionality relating to protection of Natura sites and water quality are included in policy CCG-P-4.
CCG-P-8	Potentially sites in the vicinity of third level institutions	Varied. Facilitates CCG-P-7 above.	Potential	Potential	Potential. As CCG-P-1 above.	
CCG-P-9	Potentially sites in the vicinity of childcare facility developments	Potential. Infrastructure associated with developments could impact on Natura sites	Potential	Potential	Potential. As CCG-P-1 above.	
CCG-P-10	Potentially sites in the vicinity of childcare facility developments	Potential. Infrastructure associated with developments could impact on Natura sites	Potential	Potential	Potential. As CCG-P-1 above.	
CCG-P-11	Potentially sites in the vicinity of Gaeltacht areas	Potential. Infrastructure associated with developments could impact on Natura sites	Potential	Unlikely	None	

Policy/ Objective	Natura 2000 That May Be Affected (Name/Code)	Potential Impact of Policy/ Objective	Risk of Significance Impact (Y/N)	Potential of Combination Impacts	Risk of Significant Combination Impacts'	Mitigation
<p>Specific Action Required: Avoidance/Mitigation/Policy Deletion OR Amendment</p> <p>Natural Heritage Policies and Objectives NH-O-1 to NH-O-6, NH-O-8 to NH-O-11, NH-P-1 to NH-P-5, NH-P-9, NH-P-10, NH-P-18 ensure compliance with Article 6 of the Habitats Directive , provide protection and promote conservation of Natura sites and the integrity of the Natura network.</p> <p>The following policies also ensure either explicit compliance with Article 6 of the Habitats Directive to protect Natura sites or protection of the wider environment: WES-O-4, WES-O-5, WES-O-6, WES-P-4, WES-P-8</p>						
CCG-P-12	None	None	None	None	None	None
<p>Specific Action Required: Avoidance/Mitigation/Policy Deletion OR Amendment</p> <p>None</p>						
CCG-P-13	Potentially sites in the vicinity of developments	Potential. Infrastructure associated with developments could impact on Natura sites	Potential	Potential	Potential. For example new regional developments together with new development in line with this objective could combine to cause unacceptable pressure on a protected site.	Mitigation is provided through Natural Heritage objectives, in particular NH-O-1 to NH-O-4 and associated policies. Conditionality relating to protection of Natura sites and water quality are included in policy CCG-P-4.
CCG-P-14	Potentially sites in the vicinity of the infrastructural and capital developments					
CCG-P-15	Potentially sites in the vicinity of the cultural infrastructure					

Policy/ Objective	Natura 2000 That May Be Affected (Name/Code)	Potential Impact of Policy/ Objective	Risk of Significance Impact (Y/N)	Potential of Combination Impacts	Risk of Significant Combination Impacts'	Mitigation
	developments					
CCG-P-16	As in CCG-P-15 above					
<p>Specific Action Required: Avoidance/Mitigation/Policy Deletion OR Amendment</p> <p>Natural Heritage Policies and Objectives NH-O-1 to NH-O-6, NH-O-8 to NH-O-11, NH-P-1 to NH-P-5, NH-P-9, NH-P-10, NH-P-18 ensure compliance with Article 6 of the Habitats Directive , provide protection and promote conservation of Natura sites and the integrity of the Natura network.</p> <p>The following policies also ensure either explicit compliance with Article 6 of the Habitats Directive to protect Natura sites or protection of the wider environment: WES-O-4, WES-O-5, WES-O-6, WES-P-4, WES-P-8</p>						
CCG-P-17	None	None	None	None	None	None
<p>Specific Action Required: Avoidance/Mitigation/Policy Deletion OR Amendment</p> <p>None</p>						
CCG-P-18	Potentially sites in the vicinity of Gaeltacht areas	Potential. Infrastructure associated with rural housing could impact on Natura sites	Potential	Potential	Potential. For example new regional developments together with new development in line with this objective could combine to cause unacceptable pressure on a protected site.	Mitigation is provided through Natural Heritage objectives, in particular NH-O-1 to NH-O-4 and associated policies. Conditionality relating to protection of Natura sites and water quality are included in policy CCG-P-4.
CCG-P-19	As CCG-P-18 above	Potential. Infrastructure associated with rural developments could impact on Natura sites	Potential	Potential	As CCG-P-18 above	

Policy/ Objective	Natura 2000 That May Be Affected (Name/Code)	Potential Impact of Policy/ Objective	Risk of Significance Impact (Y/N)	Potential of Combination Impacts	Risk of Significant Combination Impacts'	Mitigation
CCG-P-20	Potentially sites in the vicinity of Páirc Gnó Gaoth Dobhair	As CCG-P-19 above	Potential	Potential	Unlikely	
<p>Specific Action Required: Avoidance/Mitigation/Policy Deletion OR Amendment</p> <p>Natural Heritage Policies and Objectives NH-O-1 to NH-O-6, NH-O-8 to NH-O-11, NH-P-1 to NH-P-5, NH-P-9, NH-P-10, NH-P-18 ensure compliance with Article 6 of the Habitats Directive , provide protection and promote conservation of Natura sites and the integrity of the Natura network.</p> <p>The following policies also ensure either explicit compliance with Article 6 of the Habitats Directive to protect Natura sites or protection of the wider environment: WES-O-4, WES-O-5, WES-O-6, WES-P-4, WES-P-8</p>						
CCG-P-21	None	None	None	None	None	None
CcG-P-22	None	None	None	None	None	
<p>Specific Action Required: Avoidance/Mitigation/Policy Deletion OR Amendment</p> <p>None</p>						
PART C OBJECTIVES AND POLICIES OF THE TOWNS						
Chapter 12 Letterkenny						
ECONOMIC DEVELOPMENT						
LK-ED-O-1	Potentially sites in the zone of influence of Letterkenny	Potential. Development requiring new and upgraded infrastructure could impact on Natura sites e.g. through resource demand,	Potential	Potential	Potential. For example new regional developments together with new development in line with this objective could combine to cause	It is not possible to assess in detail the mitigation required by high level strategic objectives and policies. However, in implementing the Economic Development Strategy,

Policy/ Objective	Natura 2000 That May Be Affected (Name/Code)	Potential Impact of Policy/ Objective	Risk of Significance Impact (Y/N)	Potential of Combination Impacts	Risk of Significant Combination Impacts'	Mitigation
		pressures on receiving waters, pollutant emissions.			unacceptable pressure on a protected site.	<p>avoidance on or near protected areas should be implemented, or where this is not possible, favouring of infrastructure that carries a lower risk of damage to protected areas should be emphasised in the plan. In particular siting of infrastructure should take full account of risks identified in the relevant River Basin Management Plan and in any relevant Fresh Water Pearl Mussel Sub-basin Plan.</p> <p>When a specific development is proposed it will be considered in terms of its potential impact on Natura 2000 sites.</p> <p>Donegal CC will ensure that implementation of individual objectives and policies gives sufficient consideration to environmental issues, and in all instances ensure compliance with Article 6 of the Habitats Directive in having regard to the relevant conservation objectives,</p>

Policy/ Objective	Natura 2000 That May Be Affected (Name/Code)	Potential Impact of Policy/ Objective	Risk of Significance Impact (Y/N)	Potential of Combination Impacts	Risk of Significant Combination Impacts'	Mitigation
						<p>qualifying interests and threats to the integrity of Natura 2000 sites.</p> <p>Mitigation is provided through Water and Environmental Services, and Natural Heritage objectives.</p> <p>Compliance with Article 6 of the Habitats Directive is a condition of LK-ED-P-1, and LK-ED-P-3 precludes development in proximity to designated conservation areas.</p>
LK-ED-P-1	As in LK-ED-P-1 above	As in LK-ED-P-1 above	As in LK-ED-P-1 above	As in LK-ED-P-1 above	As in LK-ED-P-1 above	
LK-ED-P-2	As in LK-ED-P-1 above	As in LK-ED-P-1 above	As in LK-ED-P-1 above	As in LK-ED-P-1 above	As in LK-ED-P-1 above	
LK-ED-P-3	As in LK-ED-P-1 above	As in LK-ED-P-1 above	As in LK-ED-P-1 above	As in LK-ED-P-1 above	As in LK-ED-P-1 above	
LK-ED-P-4	As in LK-ED-P-1 above	As in LK-ED-P-1 above	As in LK-ED-P-1 above	As in LK-ED-P-1 above	As in LK-ED-P-1 above	
LK-ED-P-5	As in LK-ED-P-1 above	As in LK-ED-P-1 above	As in LK-ED-P-1 above	As in LK-ED-P-1 above	As in LK-ED-P-1 above	

Policy/ Objective	Natura 2000 That May Be Affected (Name/Code)	Potential Impact of Policy/ Objective	Risk of Significance Impact (Y/N)	Potential of Combination Impacts	Risk of Significant Combination Impacts'	Mitigation
LK-ED-P-6	As in LK-ED-P-1 above	As in LK-ED-P-1 above	As in LK-ED- P-1 above	As in LK-ED-P- 1 above	As in LK-ED-P-1 above	
LK-ED-P-7	As in LK-ED-P-1 above	As in LK-ED-P-1 above	As in LK-ED- P-1 above	As in LK-ED-P- 1 above	As in LK-ED-P-1 above	
<p>Specific Action Required: Avoidance/Mitigation/Policy Deletion OR Amendment</p> <p>Objectives and policies of Part C Towns are subject to all other policies and objectives of the CDP. Natural Heritage Policies and Objectives NH-O-1 to NH-O-6, NH-O-8 to NH-O-11, NH-P-1 to NH-P-5, NH-P-9, NH-P-10, NH-P-18 ensure compliance with Article 6 of the Habitats Directive , provide protection and promote conservation of Natura sites and the integrity of the Natura network.</p> <p>The following policies also ensure either explicit compliance with Article 6 of the habitats Directive to protect Natura sites or protection of the wider environment: WES-O-4, WES-O-5, WES-O-6, WES-P-4, WES-P-8</p>						
PLANNING FRAMEWORK FOR OPPORTUNITY SITES						
LK-OPP-P-1	Potentially sites in the vicinity of Gortlee Park	Varied. Gortlee park is an extensive area of broadleaf woodland and may provide feeding/resting/roosting opportunities for protected species, and a stepping stone supporting Natura integrity. The policy recognizes the environmental status of the site. Development and maintenance	Varied	Varied	Unlikely	As in LK-ED-O-1 above

Policy/ Objective	Natura 2000 That May Be Affected (Name/Code)	Potential Impact of Policy/ Objective	Risk of Significance Impact (Y/N)	Potential of Combination Impacts	Risk of Significant Combination Impacts'	Mitigation
		proposals should be assessed with consideration of these roles in relation to Natura network.				
LK-OPP-P-2	Unlikely	Policy supports establishing a buffer zone at Gortlee and precludes residential development.	Varied	Varied	None	
<p>Specific Action Required: Avoidance/Mitigation/Policy Deletion OR Amendment</p> <p>Objectives and policies of Part C Towns are subject to all other policies and objectives of the CDP. Natural Heritage Policies and Objectives NH-O-1 to NH-O-6, NH-O-8 to NH-O-11, NH-P-1 to NH-P-5, NH-P-9, NH-P-10, NH-P-18 ensure compliance with Article 6 of the Habitats Directive , provide protection and promote conservation of Natura sites and the integrity of the Natura network.</p> <p>The following policies also ensure either explicit compliance with Article 6 of the habitats Directive to protect Natura sites or protection of the wider environment: WES-O-4, WES-O-5, WES-O-6, WES-P-4, WES-P-8</p>						
LK-OPP-P-3	Unlikely	This policy relates to development of a brownfield site and impact is unlikely at this site	None	None	None	None
<p>Specific Action Required: Avoidance/Mitigation/Policy Deletion OR Amendment</p> <p>None</p>						

Policy/ Objective	Natura 2000 That May Be Affected (Name/Code)	Potential Impact of Policy/ Objective	Risk of Significance Impact (Y/N)	Potential of Combination Impacts	Risk of Significant Combination Impacts'	Mitigation
LK-OPP-P-4	Site located within Lough Swilly SAC and Lough Swilly SPA	Potential impact may arise due to infrastructure associated with development.	Potential	Potential	Potential. For example new regional developments together with new development in line with this objective could combine to cause unacceptable pressure on a protected site.	<p>As in LK-ED-O-1 above.</p> <p>Given the sensitivity of the sites included here the wording of the policies LK-OPP-P-4 and LK-OPP-P-5 were amended to include specific reference to compliance with Article 6 of the Habitats Directive.</p>
LK-OPP-P-5	Site is adjacent to Lough Swilly SAC and Lough Swilly SPA	As LK-OPP-P-4 above	Potential	Potential	As LK-OPP-P-4 above	
LK-OPP-P-6	Site is near to Lough Swilly SAC and Lough Swilly SPA	Potential impact may arise due to infrastructure associated with development and flood risk management.	Potential	Potential	As LK-OPP-P-4 above	
LK-OPP-P-7	Site is near to Lough Swilly SAC and Lough Swilly SPA	As in LK-OPP-P-6 above	Potential	Potential	As LK-OPP-P-4 above	
LK-OPP-P-8	Site is near to Lough Swilly SAC and Lough Swilly SPA	As in LK-OPP-P-6 above	Potential	Potential	As LK-OPP-P-4 above	

Policy/ Objective	Natura 2000 That May Be Affected (Name/Code)	Potential Impact of Policy/ Objective	Risk of Significance Impact (Y/N)	Potential of Combination Impacts	Risk of Significant Combination Impacts'	Mitigation
LK-OPP-P-9	Site is near to Lough Swilly SAC and Lough Swilly SPA	As in LK-OPP-P-6 above	Potential	Potential	As LK-OPP-P-4 above	
LK-OPP-P-10	Potentially Lough Swilly SAC and Lough Swilly SPA	Potential impact may arise due to infrastructure associated with development.	Potential	Unlikely	None	
<p>Specific Action Required: Avoidance/Mitigation/Policy Deletion OR Amendment</p> <p>Objectives and policies of Part C Towns are subject to all other policies and objectives of the CDP. Natural Heritage Policies and Objectives NH-O-1 to NH-O-6, NH-O-8 to NH-O-11, NH-P-1 to NH-P-5, NH-P-9, NH-P-10, NH-P-18 ensure compliance with Article 6 of the Habitats Directive , provide protection and promote conservation of Natura sites and the integrity of the Natura network.</p> <p>The following policies also ensure either explicit compliance with Article 6 of the habitats Directive to protect Natura sites or protection of the wider environment: WES-O-4, WES-O-5, WES-O-6, WES-P-4, WES-P-8</p>						
LK-OPP-P sites 11-15	see Town Centre Policies LK-TC-P-20 to LK-TC-P-24					
LK-OPP-P-16	Potentially Lough Swilly SAC and Lough Swilly SPA	This policy relates to development of a brownfield site. Potential impact may arise due to infrastructure, drainage associated with development.	Potential	Unlikely	None	As in LK-ED-O-1 above.

Policy/ Objective	Natura 2000 That May Be Affected (Name/Code)	Potential Impact of Policy/ Objective	Risk of Significance Impact (Y/N)	Potential of Combination Impacts	Risk of Significant Combination Impacts'	Mitigation
<p>Specific Action Required: Avoidance/Mitigation/Policy Deletion OR Amendment</p> <p>Objectives and policies of Part C Towns are subject to all other policies and objectives of the CDP. Natural Heritage Policies and Objectives NH-O-1 to NH-O-6, NH-O-8 to NH-O-11, NH-P-1 to NH-P-5, NH-P-9, NH-P-10, NH-P-18 ensure compliance with Article 6 of the Habitats Directive , provide protection and promote conservation of Natura sites and the integrity of the Natura network.</p> <p>The following policies also ensure either explicit compliance with Article 6 of the habitats Directive to protect Natura sites or protection of the wider environment: WES-O-4, WES-O-5, WES-O-6, WES-P-4, WES-P-8</p>						
TOWN CENTRE OBJECTIVES SPECIFIC TO LETTERKENNY						
LK-TC-O-1	Potentially sites in the zone of influence of Letterkenny	Potential. Development requiring new and upgraded infrastructure could impact on Natura sites e.g. through resource demand, pressures on receiving waters, pollutant emissions.	Potential	Potential	Potential. For example new regional developments together with new development in line with this objective could combine to cause unacceptable pressure on a protected site.	It is not possible to assess in detail the mitigation required by high level strategic objectives and policies. However, in implementing the Energy Strategy, avoidance on or near protected areas should be implemented, or where this is not possible, favouring of infrastructure that carries a lower risk of damage to protected areas should be emphasised in the plan. In particular siting of infrastructure should take full account of risks identified in the relevant River Basin Management Plan and in any relevant Fresh Water Pearl Mussel Sub-basin Plan.

Policy/ Objective	Natura 2000 That May Be Affected (Name/Code)	Potential Impact of Policy/ Objective	Risk of Significance Impact (Y/N)	Potential of Combination Impacts	Risk of Significant Combination Impacts'	Mitigation
						<p>When a specific development is proposed it will be considered in terms of its potential impact on Natura 2000 sites.</p> <p>Donegal CC will ensure that implementation of individual objectives and policies gives sufficient consideration to environmental issues, and in all instances ensure compliance with Article 6 of the Habitats Directive in having regard to the relevant conservation objectives, qualifying interests and threats to the integrity of Natura 2000 sites.</p> <p>Mitigation is provided through Water and Environmental Services, and Natural Heritage objectives.</p> <p>Compliance with Article 6 of the Habitats Directive is a condition of LK-ED-P-1, and LK-ED-P-3 precludes development in proximity to designated conservation areas.</p>

Policy/ Objective	Natura 2000 That May Be Affected (Name/Code)	Potential Impact of Policy/ Objective	Risk of Significance Impact (Y/N)	Potential of Combination Impacts	Risk of Significant Combination Impacts'	Mitigation
LK-TC-O-2	As in LK-TC-O-1 above	As in LK-TC-O-1 above	As in LK-TC- O-1 above	As in LK-TC-O- 1 above	As in LK-TC-O-1 above	
<p>Specific Action Required: Avoidance/Mitigation/Policy Deletion OR Amendment</p> <p>Objectives and policies of Part C Towns are subject to all other policies and objectives of the CDP. Natural Heritage Policies and Objectives NH-O-1 to NH-O-6, NH-O-8 to NH-O-11, NH-P-1 to NH-P-5, NH-P-9, NH-P-10, NH-P-18 ensure compliance with Article 6 of the Habitats Directive , provide protection and promote conservation of Natura sites and the integrity of the Natura network.</p> <p>The following policies also ensure either explicit compliance with Article 6 of the habitats Directive to protect Natura sites or protection of the wider environment: WES-O-4, WES-O-5, WES-O-6, WES-P-4, WES-P-8</p>						
LK-TC-O-3	None	None	None	None	None	None
LK-TC-O-4	None	None	None	None	None	
<p>Specific Action Required: Avoidance/Mitigation/Policy Deletion OR Amendment</p> <p>None</p>						
LK-TC-O-5	As in LK-TC-O-1 above	As in LK-TC-O-1 above	As in LK-TC- O-1 above	As in LK-TC-O- 1 above	As in LK-TC-O-1 above	As in LK-TC-O-1 above
<p>Specific Action Required: Avoidance/Mitigation/Policy Deletion OR Amendment</p> <p>Objectives and policies of Part C Towns are subject to all other policies and objectives of the CDP. Natural Heritage Policies and Objectives NH-O-1 to NH-O-6, NH-O-8 to NH-O-11, NH-P-1 to NH-P-5, NH-P-9, NH-P-10, NH-P-18 ensure compliance with Article 6 of the Habitats Directive , provide protection and promote conservation of Natura sites and the integrity of the Natura network.</p> <p>The following policies also ensure either explicit compliance with Article 6 of the habitats Directive to protect Natura sites or protection of the wider environment: WES-O-4, WES-O-5, WES-O-6, WES-P-4, WES-P-8</p>						

Policy/ Objective	Natura 2000 That May Be Affected (Name/Code)	Potential Impact of Policy/ Objective	Risk of Significance Impact (Y/N)	Potential of Combination Impacts	Risk of Significant Combination Impacts'	Mitigation
TOWN CENTRE POLICIES SPECIFIC TO LETTERKENNY						
LK-TC-P-1	Potentially sites in the zone of influence of Letterkenny	Varied. Development requiring new and upgraded infrastructure could impact on Natura sites e.g. through resource demand, pressures on receiving waters, pollutant emissions.	Potential	Potential	Potential. For example new regional developments together with new development in line with this objective could combine to cause unacceptable pressure on a protected site.	It is not possible to assess in detail the mitigation required by high level strategic objectives and policies. However, in implementing the Energy Strategy, avoidance on or near protected areas should be implemented, or where this is not possible, favouring of infrastructure that carries a lower risk of damage to protected areas should be emphasised in the plan. In particular siting of infrastructure should take full account of risks identified in the relevant River Basin Management Plan and in any relevant Fresh Water Pearl Mussel Sub-basin Plan. When a specific development is proposed it will be considered in terms of its potential impact on Natura 2000 sites. Donegal CC will ensure that implementation of individual objectives and policies gives
LK-TC-P-2	As in LK-TC-P-1 above	As in LK-TC-P-1 above	As in LK-TC-P-1 above	As in LK-TC-P-1 above	As in LK-TC-P-1 above	
LK-TC-P-3	As in LK-TC-P-1 above	As in LK-TC-P-1 above	As in LK-TC-P-1 above	As in LK-TC-P-1 above	As in LK-TC-P-1 above	
LK-TC-P-4	As in LK-TC-P-1 above	As in LK-TC-P-1 above	As in LK-TC-P-1 above	As in LK-TC-P-1 above	As in LK-TC-P-1 above	
LK-TC-P-5	As in LK-TC-P-1 above	As in LK-TC-P-1 above	As in LK-TC-P-1 above	As in LK-TC-P-1 above	As in LK-TC-P-1 above	

Policy/ Objective	Natura 2000 That May Be Affected (Name/Code)	Potential Impact of Policy/ Objective	Risk of Significance Impact (Y/N)	Potential of Combination Impacts	Risk of Significant Combination Impacts'	Mitigation
						<p>sufficient consideration to environmental issues, and in all instances ensure compliance with Article 6 of the Habitats Directive in having regard to the relevant conservation objectives, qualifying interests and threats to the integrity of Natura 2000 sites.</p> <p>Mitigation is provided through Water and Environmental Services, and Natural Heritage objectives.</p> <p>Compliance with Article 6 of the Habitats Directive is a condition of LK-ED-P-1, and LK-ED-P-3 precludes development in proximity to designated conservation areas.</p>
<p>Specific Action Required: Avoidance/Mitigation/Policy Deletion OR Amendment</p> <p>Objectives and policies of Part C Towns are subject to all other policies and objectives of the CDP. Natural Heritage Policies and Objectives NH-O-1 to NH-O-6, NH-O-8 to NH-O-11, NH-P-1 to NH-P-5, NH-P-9, NH-P-10, NH-P-18 ensure compliance with Article 6 of the Habitats Directive , provide protection and promote conservation of Natura sites and the integrity of the Natura network.</p> <p>The following policies also ensure either explicit compliance with Article 6 of the habitats Directive to protect Natura sites or protection of the wider environment: WES-O-4, WES-O-5, WES-O-6, WES-P-4, WES-P-8</p>						

Policy/ Objective	Natura 2000 That May Be Affected (Name/Code)	Potential Impact of Policy/ Objective	Risk of Significance Impact (Y/N)	Potential of Combination Impacts	Risk of Significant Combination Impacts'	Mitigation
LK-TC-P-6	None	None	None	None	None	None
LK-TC-P-7	None	None	None	None	None	
LK-TC-P-8	None	None	None	None	None	
LK-TC-P-9	None	None	None	None	None	
LK-TC-P-10	None	None	None	None	None	
LK-TC-P-11	None	None	None	None	None	
LK-TC-P-12	None	None	None	None	None	
LK-TC-P-13	None	None	None	None	None	
LK-TC-P-14	None	None	None	None	None	
LK-TC-P-15	None	None	None	None	None	
LK-TC-P-16	None	None	None	None	None	
Specific Action Required: Avoidance/Mitigation/Policy Deletion OR Amendment None						
LK-TC-P-17	Potentially sites in the zone of influence of Letterkenny	Varied. Development requiring new and upgraded infrastructure (e.g. car parking, drainage), or leading to increased emission of pollutants could impact on Natura sites.	Potential	Potential	Potential. For example new regional developments together with new development in line with this objective could combine to cause unacceptable pressure on a protected site.	As in LK-TC-P-1 above

Policy/ Objective	Natura 2000 That May Be Affected (Name/Code)	Potential Impact of Policy/ Objective	Risk of Significance Impact (Y/N)	Potential of Combination Impacts	Risk of Significant Combination Impacts'	Mitigation
LK-TC-P-18	As in LK-TC-P-17 above	As in LK-TC-P-17 above	As in LK-TC- P-17 above	As in LK-TC-P- 17 above	As in LK-TC-P-17 above	
<p>Specific Action Required: Avoidance/Mitigation/Policy Deletion OR Amendment</p> <p>Objectives and policies of Part C Towns are subject to all other policies and objectives of the CDP. Natural Heritage Policies and Objectives NH-O-1 to NH-O-6, NH-O-8 to NH-O-11, NH-P-1 to NH-P-5, NH-P-9, NH-P-10, NH-P-18 ensure compliance with Article 6 of the Habitats Directive , provide protection and promote conservation of Natura sites and the integrity of the Natura network.</p> <p>The following policies also ensure either explicit compliance with Article 6 of the habitats Directive to protect Natura sites or protection of the wider environment: WES-O-4, WES-O-5, WES-O-6, WES-P-4, WES-P-8</p>						
LK-TC-P-19	None	None	None	None	None	None
<p>Specific Action Required: Avoidance/Mitigation/Policy Deletion OR Amendment</p> <p>None</p>						
LK-TC-P-20	Potentially sites in the zone of influence of Letterkenny	Potential. Development requiring new and upgraded infrastructure (e.g. car parking, drainage), or leading to increased emission of pollutants could impact on Natura sites.	Potential	Potential	Potential. For example new regional developments together with new development in line with this objective could combine to cause unacceptable pressure on a protected site.	As in LK-TC-P-1 above
LK-TC-P-21	As in LK-TC-P-20 above	As in LK-TC-P-20 above	As in LK-TC-P- 20 above	As in LK-TC- P-20 above	As in LK-TC-P-20 above	
LK-TC-P-22	As in LK-TC-P-20 above	As in LK-TC-P-20 above	As in LK-TC-P- 20 above	As in LK-TC- P-20 above	As in LK-TC-P-20 above	

Policy/ Objective	Natura 2000 That May Be Affected (Name/Code)	Potential Impact of Policy/ Objective	Risk of Significance Impact (Y/N)	Potential of Combination Impacts	Risk of Significant Combination Impacts'	Mitigation
LK-TC-P-23	As in LK-TC-P-20 above	As in LK-TC-P-20 above	As in LK-TC-P- 20 above	As in LK-TC- P-20 above	As in LK-TC-P-20 above	
LK-TC-P-24	As in LK-TC-P-20 above	As in LK-TC-P-20 above	As in LK-TC-P- 20 above	As in LK-TC- P-20 above	As in LK-TC-P-20 above	
<p>Specific Action Required: Avoidance/Mitigation/Policy Deletion OR Amendment</p> <p>Objectives and policies of Part C Towns are subject to all other policies and objectives of the CDP. Natural Heritage Policies and Objectives NH-O-1 to NH-O-6, NH-O-8 to NH-O-11, NH-P-1 to NH-P-5, NH-P-9, NH-P-10, NH-P-18 ensure compliance with Article 6 of the Habitats Directive , provide protection and promote conservation of Natura sites and the integrity of the Natura network.</p> <p>The following policies also ensure either explicit compliance with Article 6 of the habitats Directive to protect Natura sites or protection of the wider environment: WES-O-4, WES-O-5, WES-O-6, WES-P-4, WES-P-8</p>						
RETAIL POLICIES SPECIFIC TO LETTERKENNY						
LK-R-P-1	Potentially sites in the zone of influence of Letterkenny	Potential. Development requiring new and upgraded infrastructure (e.g. water services, car parking, drainage), or leading to increased emission of pollutants could impact on Natura sites.	Potential	Potential	Potential. For example new regional developments together with new development in line with this objective could combine to cause unacceptable pressure on a protected site.	As in LK-TC-P-1 above
LK-R-P-2	As in LK-R-P-1 above	As in LK-R-P-1 above	As in LK-R-P-1 above	As in LK-R-P- 1 above	As in LK-R-P-1 above	
LK-R-P-3	As in LK-R-P-1 above	As in LK-R-P-1 above	As in LK-R-P-1 above	As in LK-R-P- 1 above	As in LK-R-P-1 above	

Policy/ Objective	Natura 2000 That May Be Affected (Name/Code)	Potential Impact of Policy/ Objective	Risk of Significance Impact (Y/N)	Potential of Combination Impacts	Risk of Significant Combination Impacts'	Mitigation
LK-R-P-4	As in LK-R-P-1 above	As in LK-R-P-1 above	As in LK-R-P-1 above	As in LK-R-P- 1 above	As in LK-R-P-1 above	
<p>Specific Action Required: Avoidance/Mitigation/Policy Deletion OR Amendment</p> <p>Objectives and policies of Part C Towns are subject to all other policies and objectives of the CDP. Natural Heritage Policies and Objectives NH-O-1 to NH-O-6, NH-O-8 to NH-O-11, NH-P-1 to NH-P-5, NH-P-9, NH-P-10, NH-P-18 ensure compliance with Article 6 of the Habitats Directive , provide protection and promote conservation of Natura sites and the integrity of the Natura network.</p> <p>The following policies also ensure either explicit compliance with Article 6 of the habitats Directive to protect Natura sites or protection of the wider environment: WES-O-4, WES-O-5, WES-O-6, WES-P-4, WES-P-8</p>						
TRANSPORT OBJECTIVES SPECIFIC TO LETTERKENNY						
LK-T-O-1	Potentially sites in the zone of influence of Letterkenny	Potential. Transport networks and regional access requiring new and upgraded infrastructure (e.g. water services, car parking, drainage), or leading to increased emission of pollutants could impact on Natura sites.	Potential	Potential	Potential. For example new regional developments together with new development in line with this objective could combine to cause unacceptable pressure on a protected site.	As in LK-TC-P-1 above
LK-T-O-2	As in LK-T-P-1 above	As in LK-T-P-1 above	As in LK-T-P-1 above	As in LK-T-P- 1 above	As in LK-T-P-1 above	
LK-T-O-3	As in LK-T-P-1	As in LK-T-P-1 above	As in LK-T-P-1	As in LK-T-P-	As in LK-T-P-1 above	

Policy/ Objective	Natura 2000 That May Be Affected (Name/Code)	Potential Impact of Policy/ Objective	Risk of Significance Impact (Y/N)	Potential of Combination Impacts	Risk of Significant Combination Impacts'	Mitigation
	above		above	1 above		
LK-T-O-4	As in LK-T-P-1 above	As in LK-T-P-1 above	As in LK-T-P-1 above	As in LK-T-P- 1 above	As in LK-T-P-1 above	
<p>Specific Action Required: Avoidance/Mitigation/Policy Deletion OR Amendment</p> <p>Objectives and policies of Part C Towns are subject to all other policies and objectives of the CDP. Natural Heritage Policies and Objectives NH-O-1 to NH-O-6, NH-O-8 to NH-O-11, NH-P-1 to NH-P-5, NH-P-9, NH-P-10, NH-P-18 ensure compliance with Article 6 of the Habitats Directive , provide protection and promote conservation of Natura sites and the integrity of the Natura network.</p> <p>The following policies also ensure either explicit compliance with Article 6 of the habitats Directive to protect Natura sites or protection of the wider environment: WES-O-4, WES-O-5, WES-O-6, WES-P-4, WES-P-8</p>						
TRANSPORT POLICIES SPECIFIC TO LETTERKENNY						
LK-T-P-1	Potentially sites in the zone of influence of Letterkenny	Potential. Transport networks and regional access requiring new and upgraded infrastructure (e.g. roads, car parking, drainage), or leading to increased emission of pollutants could impact on Natura sites.	Potential	Potential	Potential. For example new regional developments together with new development in line with this objective could combine to cause unacceptable pressure on a protected site.	As in LK-TC-P-1 above. Some of these policies relate to development within or immediately adjacent to Lough Swilly SAC and Lough Swilly SPA. Any proposed development will be subject to compliance with the requirements of Article 6 of the Habitats Directive as required by objective NH-O-2 of the CDP.
LK-T-P-2	As in LK-T-P-1 above	As in LK-T-P-1 above	As in LK-T-P-1 above	As in LK-T-P- 1 above	As in LK-T-P-1 above	
LK-T-P-3	As in LK-T-P-1 above	As in LK-T-P-1 above	As in LK-T-P-1 above	As in LK-T-P- 1 above	As in LK-T-P-1 above	

Policy/ Objective	Natura 2000 That May Be Affected (Name/Code)	Potential Impact of Policy/ Objective	Risk of Significance Impact (Y/N)	Potential of Combination Impacts	Risk of Significant Combination Impacts'	Mitigation
LK-T-P-4	As in LK-T-P-1 above	As in LK-T-P-1 above	As in LK-T-P-1 above	As in LK-T-P- 1 above	As in LK-T-P-1 above	
LK-T-P-5	As in LK-T-P-1 above	As in LK-T-P-1 above	As in LK-T-P-1 above	As in LK-T-P- 1 above	As in LK-T-P-1 above	
LK-T-P-6	As in LK-T-P-1 above	As in LK-T-P-1 above	As in LK-T-P-1 above	As in LK-T-P- 1 above	As in LK-T-P-1 above	
LK-T-P-7	As in LK-T-P-1 above	As in LK-T-P-1 above	As in LK-T-P-1 above	Unlikely	None	
LK-T-P-8	As in LK-T-P-1 above	As in LK-T-P-1 above	As in LK-T-P-1 above	Unlikely	None	
<p>Specific Action Required: Avoidance/Mitigation/Policy Deletion OR Amendment</p> <p>Objectives and policies of Part C Towns are subject to all other policies and objectives of the CDP. Natural Heritage Policies and Objectives NH-O-1 to NH-O-6, NH-O-8 to NH-O-11, NH-P-1 to NH-P-5, NH-P-9, NH-P-10, NH-P-18 ensure compliance with Article 6 of the Habitats Directive , provide protection and promote conservation of Natura sites and the integrity of the Natura network.</p> <p>The following policies also ensure either explicit compliance with Article 6 of the habitats Directive to protect Natura sites or protection of the wider environment: WES-O-4, WES-O-5, WES-O-6, WES-P-4, WES-P-8</p>						
WATER POLICIES SPECIFIC TO LETTERKENNY						
LK-WS-P-1	Potentially sites in the zone of influence of Letterkenny	Increased water supply capacity can result in pressures on surface and groundwater reserves and impact on Natura sites. The	Potential	Potential	Potential. For example new regional developments together with new development in line with this objective could combine to cause	As in LK-TC-P-1 above.

Policy/ Objective	Natura 2000 That May Be Affected (Name/Code)	Potential Impact of Policy/ Objective	Risk of Significance Impact (Y/N)	Potential of Combination Impacts	Risk of Significant Combination Impacts'	Mitigation
		provision of new and upgraded infrastructure can also result in impact through emissions, habitat loss and changing hydrology.			unacceptable pressure on a protected site.	
HOUSING OBJECTIVES SPECIFIC TO LETTERKENNY						
LK-H-O-1	None	None. The objective relates to identifying the quantum of lands and not to zoning.	None	None	None	None
Specific Action Required: Avoidance/Mitigation/Policy Deletion OR Amendment None						
HOUSING POLICIES SPECIFIC TO LETTERKENNY						
LK-H-P-1	Potentially sites in the zone of influence of Letterkenny	Increased development can result in a requirement for the provision of new and upgraded infrastructure that can result in impact through emissions, habitat loss and changing hydrology.	Potential	Potential	Potential. For example new regional developments together with new development in line with this objective could combine to cause unacceptable pressure on a protected site.	As in LK-TC-P-1 above.

Policy/ Objective	Natura 2000 That May Be Affected (Name/Code)	Potential Impact of Policy/ Objective	Risk of Significance Impact (Y/N)	Potential of Combination Impacts	Risk of Significant Combination Impacts'	Mitigation
LK-H-P-2	As in LK-H-P-1 above	As in LK-H-P-1 above	As in LK-H-P-1 above	As in LK-H-P- 1 above	As in LK-H-P-1 above	
<p>Specific Action Required: Avoidance/Mitigation/Policy Deletion OR Amendment</p> <p>Objectives and policies of Part C Towns are subject to all other policies and objectives of the CDP. Natural Heritage Policies and Objectives NH-O-1 to NH-O-6, NH-O-8 to NH-O-11, NH-P-1 to NH-P-5, NH-P-9, NH-P-10, NH-P-18 ensure compliance with Article 6 of the Habitats Directive , provide protection and promote conservation of Natura sites and the integrity of the Natura network.</p> <p>The following policies also ensure either explicit compliance with Article 6 of the Habitats Directive to protect Natura sites or protection of the wider environment: WES-O-4, WES-O-5, WES-O-6, WES-P-4, WES-P-8</p>						
LK-H-P-3	None	None	None	None	None	None
<p>Specific Action Required: Avoidance/Mitigation/Policy Deletion OR Amendment</p> <p>None</p>						
NATURAL HERITAGE POLICIES SPECIFIC TO LETTERKENNY						
LK-NH-P-1	Potentially sites in the vicinity of Letterkenny	Largely positive in limiting further development on lands in 'Local Environment' areas which include bio diverse sites.	Positive	Positive	Positive	None
<p>Specific Action Required: Avoidance/Mitigation/Policy Deletion OR Amendment</p> <p>None</p>						

Policy/ Objective	Natura 2000 That May Be Affected (Name/Code)	Potential Impact of Policy/ Objective	Risk of Significance Impact (Y/N)	Potential of Combination Impacts	Risk of Significant Combination Impacts'	Mitigation
BUILT HERITAGE OBJECTIVES SPECIFIC TO LETTERKENNY						
LK-BH-O-1	Potentially sites in the vicinity of Letterkenny	Increased development can result in a requirement for the provision of new and upgraded infrastructure that can result in impact through emissions, habitat loss and changing hydrology.	Potential	Potential	Potential. Urban regeneration together with new development in line with this objective could combine to cause unacceptable pressure on a protected site.	As in LK-TC-P-1 above.
LK-BH-O-2	As in LK-BH-O-1 above	As in LK-BH-O-1 above	As in LK-BH-O-1 above	As in LK-BH-O-1 above	As in LK-BH-O-1 above	
<p>Specific Action Required: Avoidance/Mitigation/Policy Deletion OR Amendment</p> <p>Objectives and policies of Part C Towns are subject to all other policies and objectives of the CDP. Natural Heritage Policies and Objectives NH-O-1 to NH-O-6, NH-O-8 to NH-O-11, NH-P-1 to NH-P-5, NH-P-9, NH-P-10, NH-P-18 ensure compliance with Article 6 of the Habitats Directive , provide protection and promote conservation of Natura sites and the integrity of the Natura network.</p> <p>The following policies also ensure either explicit compliance with Article 6 of the habitats Directive to protect Natura sites or protection of the wider environment: WES-O-4, WES-O-5, WES-O-6, WES-P-4, WES-P-8</p>						
BUILT HERITAGE POLICIES SPECIFIC TO LETTERKENNY						
LK-BH-P-1	None	None	None	None	None	None
LK-BH-P-2	Unlikely	Unlikely	None	None	None	
<p>Specific Action Required: Avoidance/Mitigation/Policy Deletion OR Amendment</p> <p>None</p>						

Policy/ Objective	Natura 2000 That May Be Affected (Name/Code)	Potential Impact of Policy/ Objective	Risk of Significance Impact (Y/N)	Potential of Combination Impacts	Risk of Significant Combination Impacts'	Mitigation
LK-BH-P-3	Potentially sites in the vicinity of Letterkenny	Additional infrastructure required by development can result in impact to Natura sites.	Potential	Unlikely	None	As in LK-TC-P-1 above.
<p>Specific Action Required: Avoidance/Mitigation/Policy Deletion OR Amendment</p> <p>Objectives and policies of Part C Towns are subject to all other policies and objectives of the CDP. Natural Heritage Policies and Objectives NH-O-1 to NH-O-6, NH-O-8 to NH-O-11, NH-P-1 to NH-P-5, NH-P-9, NH-P-10, NH-P-18 ensure compliance with Article 6 of the Habitats Directive , provide protection and promote conservation of Natura sites and the integrity of the Natura network.</p> <p>The following policies also ensure either explicit compliance with Article 6 of the habitats Directive to protect Natura sites or protection of the wider environment: WES-O-4, WES-O-5, WES-O-6, WES-P-4, WES-P-8</p>						
SOCIAL, COMMUNITY AND CULTURE OBJECTIVES SPECIFIC TO LETTERKENNY						
LK-SCC -O-1	Potentially sites in the vicinity of Letterkenny	Additional infrastructure required by development and land take can result in impact to Natura sites.	Potential	Unlikely	None	As in LK-TC-P-1 above.
LK-SCC-O-2	As in LK-SCC -O-1 above	As in LK-SCC -O-1 above	As in LK-SCC -O-1 above	As in LK-SCC -O-1 above	As in LK-SCC -O-1 above	
LK-SCC-O-3	As in LK-SCC -O-1 above	As in LK-SCC -O-1 above	As in LK-SCC -O-1 above	As in LK-SCC -O-1 above	As in LK-SCC -O-1 above	
LK-SCC-O-5	As in LK-SCC -O-1 above	As in LK-SCC -O-1 above	As in LK-SCC -O-1 above	As in LK-SCC -O-1 above	As in LK-SCC -O-1 above	

Policy/ Objective	Natura 2000 That May Be Affected (Name/Code)	Potential Impact of Policy/ Objective	Risk of Significance Impact (Y/N)	Potential of Combination Impacts	Risk of Significant Combination Impacts'	Mitigation
<p>Specific Action Required: Avoidance/Mitigation/Policy Deletion OR Amendment</p> <p>Objectives and policies of Part C Towns are subject to all other policies and objectives of the CDP. Natural Heritage Policies and Objectives NH-O-1 to NH-O-6, NH-O-8 to NH-O-11, NH-P-1 to NH-P-5, NH-P-9, NH-P-10, NH-P-18 ensure compliance with Article 6 of the Habitats Directive , provide protection and promote conservation of Natura sites and the integrity of the Natura network.</p> <p>The following policies also ensure either explicit compliance with Article 6 of the habitats Directive to protect Natura sites or protection of the wider environment: WES-O-4, WES-O-5, WES-O-6, WES-P-4, WES-P-8</p>						
SOCIAL, COMMUNITY AND CULTURE POLICIES SPECIFIC TO LETTERKENNY						
LK-SCC-P-1	Potentially sites in the vicinity of Letterkenny	Additional infrastructure required by the proposed developments and land take can result in impact to Natura sites e.g. access roads, water supply, and habitat loss.	Potential	Unlikely	None	As in LK-TC-P-1 above. LK-SCC-P-1 is conditional on compliance with Article 6 of the Habitats Directive.
LK-SCC-P-2	As in LK-SCC-P-1 above	As in LK-SCC-P-1 above	As in LK-SCC-P-1 above	As in LK-SCC-P-1 above	As in LK-SCC-P-1 above	
LK-SCC-P-3	As in LK-SCC-P-1 above	As in LK-SCC-P-1 above	As in LK-SCC-P-1 above	As in LK-SCC-P-1 above	As in LK-SCC-P-1 above	
LK-SCC-P-4	As in LK-SCC-P-1 above	As in LK-SCC-P-1 above	As in LK-SCC-P-1 above	As in LK-SCC-P-1 above	As in LK-SCC-P-1 above	
<p>Specific Action Required: Avoidance/Mitigation/Policy Deletion OR Amendment</p> <p>Objectives and policies of Part C Towns are subject to all other policies and objectives of the CDP. Natural Heritage Policies and Objectives NH-O-1 to NH-O-6, NH-O-8 to NH-O-11, NH-P-1 to NH-P-5, NH-P-9, NH-P-10, NH-P-18 ensure compliance with Article 6 of the Habitats Directive , provide protection and</p>						

Policy/ Objective	Natura 2000 That May Be Affected (Name/Code)	Potential Impact of Policy/ Objective	Risk of Significance Impact (Y/N)	Potential of Combination Impacts	Risk of Significant Combination Impacts'	Mitigation
<p>promote conservation of Natura sites and the integrity of the Natura network.</p> <p>The following policies also ensure either explicit compliance with Article 6 of the habitats Directive to protect Natura sites or protection of the wider environment: WES-O-4, WES-O-5, WES-O-6, WES-P-4, WES-P-8</p>						
CHILDCARE STRATEGY OBJECTIVES SPECIFIC TO LETTERKENNY						
LK-CS-O-1	Potentially sites in the vicinity of Letterkenny	Additional infrastructure required by the proposed developments and land take can result in impact to Natura sites e.g. access roads, water supply, and habitat loss.	Potential	Unlikely	None	As in LK-TC-P-1 above.
<p>Specific Action Required: Avoidance/Mitigation/Policy Deletion OR Amendment</p> <p>Objectives and policies of Part C Towns are subject to all other policies and objectives of the CDP. Natural Heritage Policies and Objectives NH-O-1 to NH-O-6, NH-O-8 to NH-O-11, NH-P-1 to NH-P-5, NH-P-9, NH-P-10, NH-P-18 ensure compliance with Article 6 of the Habitats Directive , provide protection and promote conservation of Natura sites and the integrity of the Natura network.</p> <p>The following policies also ensure either explicit compliance with Article 6 of the habitats Directive to protect Natura sites or protection of the wider environment: WES-O-4, WES-O-5, WES-O-6, WES-P-4, WES-P-8</p>						
LK-CS-O-2	None	None	None	None	None	None
LK-CS-O-3	None	None	None	None	None	
<p>Specific Action Required: Avoidance/Mitigation/Policy Deletion OR Amendment</p> <p>None</p>						

Policy/ Objective	Natura 2000 That May Be Affected (Name/Code)	Potential Impact of Policy/ Objective	Risk of Significance Impact (Y/N)	Potential of Combination Impacts	Risk of Significant Combination Impacts'	Mitigation
CHILDCARE STRATEGY POLICIES SPECIFIC TO LETTERKENNY						
LK-CS-P-1	Potentially sites in the vicinity of Letterkenny	Additional infrastructure required by the proposed developments and land take can result in impact to Natura sites e.g. access roads, water supply, and habitat loss.	Potential	Unlikely	None	As in LK-TC-P-1 above.
<p>Specific Action Required: Avoidance/Mitigation/Policy Deletion OR Amendment</p> <p>Objectives and policies of Part C Towns are subject to all other policies and objectives of the CDP. Natural Heritage Policies and Objectives NH-O-1 to NH-O-6, NH-O-8 to NH-O-11, NH-P-1 to NH-P-5, NH-P-9, NH-P-10, NH-P-18 ensure compliance with Article 6 of the Habitats Directive , provide protection and promote conservation of Natura sites and the integrity of the Natura network.</p> <p>The following policies also ensure either explicit compliance with Article 6 of the habitats Directive to protect Natura sites or protection of the wider environment: WES-O-4, WES-O-5, WES-O-6, WES-P-4, WES-P-8</p>						
Chapter 13 Buncrana						
ECONOMIC DEVELOPMENT OBJECTIVES SPECIFIC TO BUNCRANA						
BC-ED-O-1	Potentially sites in the vicinity of Buncrana	Tourism development and associated infrastructure could impact on Natura sites e.g. through disturbance, land take and habitat loss, resource demand and	Potential	Potential	Potential. Regional developments together with new tourism development in line with this objective could combine to cause unacceptable pressure on a protected site.	It is not possible to assess in detail the mitigation required by high level strategic objectives and policies. However, in implementing the Economic Development strategy, avoidance on or near protected areas should be implemented,

Policy/ Objective	Natura 2000 That May Be Affected (Name/Code)	Potential Impact of Policy/ Objective	Risk of Significance Impact (Y/N)	Potential of Combination Impacts	Risk of Significant Combination Impacts'	Mitigation
		emissions.				or where this is not possible, favouring of infrastructure that carries a lower risk of damage to protected areas should be emphasised in the plan. In particular siting of infrastructure should take full account of risks identified in the relevant River Basin Management Plan and in any relevant Fresh Water Pearl Mussel Sub-basin Plan.
BC-ED-O-2	Potentially sites in the vicinity of Buncrana	Development in line with the Walking and Cycling strategy and associated infrastructure could impact on Natura sites e.g. through disturbance, land take and habitat loss, resource demand and emissions.	Potential	Unlikely	None	<p>When a specific development is proposed it will be considered in terms of its potential impact on Natura 2000 sites.</p> <p>Donegal CC will ensure that implementation of individual objectives and policies gives sufficient consideration to environmental issues, and in all instances ensure compliance with Article 6 of the Habitats Directive in having regard to the relevant conservation objectives, qualifying interests and threats to the integrity of Natura 2000 sites.</p>

Policy/ Objective	Natura 2000 That May Be Affected (Name/Code)	Potential Impact of Policy/ Objective	Risk of Significance Impact (Y/N)	Potential of Combination Impacts	Risk of Significant Combination Impacts'	Mitigation
						<p>Mitigation is provided through Water and Environmental Services, and Natural Heritage objectives.</p> <p>Compliance with Article 6 of the Habitats Directive is a condition of BC-ED-O-2.</p>
<p>Specific Action Required: Avoidance/Mitigation/Policy Deletion OR Amendment</p> <p>Objectives and policies of Part C Towns are subject to all other policies and objectives of the CDP. Natural Heritage Policies and Objectives NH-O-1 to NH-O-6, NH-O-8 to NH-O-11, NH-P-1 to NH-P-5, NH-P-9, NH-P-10, NH-P-18 ensure compliance with Article 6 of the Habitats Directive , provide protection and promote conservation of Natura sites and the integrity of the Natura network.</p> <p>The following policies also ensure either explicit compliance with Article 6 of the habitats Directive to protect Natura sites or protection of the wider environment: WES-O-4, WES-O-5, WES-O-6, WES-P-4, WES-P-8</p> <p>Compliance with Article 6 of the Habitats Directive is a condition of BC-ED-O-2.</p>						
ECONOMIC DEVELOPMENT POLICIES SPECIFIC TO BUNCRANA						
BC-ED-P-1	Potentially sites in the vicinity of Buncrana	Tourism and other development and associated infrastructure could impact on Natura sites e.g. through disturbance, land take and habitat loss, resource demand and emissions.	Potential	Potential	Potential. Regional developments together with new tourism development in line with this objective could combine to cause unacceptable pressure on a protected site.	<p>As in BC-ED-O-1 above.</p> <p>Compliance with Article 6 of the Habitats Directive is a condition of BC-ED-P-3, and BC-ED-P-4.</p> <p>Given the location of some proposed developments close to and within the Lough Swilly SAC</p>

Policy/ Objective	Natura 2000 That May Be Affected (Name/Code)	Potential Impact of Policy/ Objective	Risk of Significance Impact (Y/N)	Potential of Combination Impacts	Risk of Significant Combination Impacts'	Mitigation
BC-ED-P-2	As in BC-ED-P-1 above	As in BC-ED-P-1 above	As in BC-ED-P-1 above	As in BC-ED-P-1 above	As in BC-ED-P-1 above	and near to the Lough Swilly SPA, careful assessment of proposed developments in relation to compliance with the requirements of Article 6 of the Habitats Directive as required in particular by objective NH-O-2 of the CDP and BC-ED-P-3, BC-ED-P-4, BC-ED-P-8, BC-ED-P-11, BC-ED-P-12, BC-ED-P-13.
BC-ED-P-3	As in BC-ED-P-1 above	As in BC-ED-P-1 above	As in BC-ED-P-1 above	As in BC-ED-P-1 above	As in BC-ED-P-1 above	
BC-ED-P-4	As in BC-ED-P-1 above	As in BC-ED-P-1 above	As in BC-ED-P-1 above	As in BC-ED-P-1 above	As in BC-ED-P-1 above	
BC-ED-P-5	As in BC-ED-P-1 above	As in BC-ED-P-1 above	As in BC-ED-P-1 above	As in BC-ED-P-1 above	As in BC-ED-P-1 above	
BC-ED-P-6	As in BC-ED-P-1 above	As in BC-ED-P-1 above	As in BC-ED-P-1 above	As in BC-ED-P-1 above	As in BC-ED-P-1 above	
BC-ED-P-7	As in BC-ED-P-1 above	As in BC-ED-P-1 above	As in BC-ED-P-1 above	As in BC-ED-P-1 above	As in BC-ED-P-1 above	
BC-ED-P-8	As in BC-ED-P-1 above	As in BC-ED-P-1 above	As in BC-ED-P-1 above	As in BC-ED-P-1 above	As in BC-ED-P-1 above	
BC-ED-P-9	As in BC-ED-P-1 above	As in BC-ED-P-1 above	As in BC-ED-P-1 above	As in BC-ED-P-1 above	As in BC-ED-P-1 above	
BC-ED-P-10	As in BC-ED-P-1 above	As in BC-ED-P-1 above	As in BC-ED-P-1 above	As in BC-ED-P-1 above	As in BC-ED-P-1 above	
BC-ED-P-11	As in BC-ED-P-1 above	As in BC-ED-P-1 above	As in BC-ED-P-1 above	As in BC-ED-P-1 above	As in BC-ED-P-1 above	
BC-ED-P-12	As in BC-ED-P-1 above	As in BC-ED-P-1 above	As in BC-ED-P-1 above	As in BC-ED-P-1 above	As in BC-ED-P-1 above	

Policy/ Objective	Natura 2000 That May Be Affected (Name/Code)	Potential Impact of Policy/ Objective	Risk of Significance Impact (Y/N)	Potential of Combination Impacts	Risk of Significant Combination Impacts'	Mitigation
BC-ED-P-13	As in BC-ED-P-1 above	As in BC-ED-P-1 above	As in BC-ED-P-1 above	As in BC-ED-P-1 above	As in BC-ED-P-1 above	
<p>Specific Action Required: Avoidance/Mitigation/Policy Deletion OR Amendment</p> <p>Objectives and policies of Part C Towns are subject to all other policies and objectives of the CDP. Natural Heritage Policies and Objectives NH-O-1 to NH-O-6, NH-O-8 to NH-O-11, NH-P-1 to NH-P-5, NH-P-9, NH-P-10, NH-P-18 ensure compliance with Article 6 of the Habitats Directive , provide protection and promote conservation of Natura sites and the integrity of the Natura network.</p> <p>The following policies also ensure either explicit compliance with Article 6 of the habitats Directive to protect Natura sites or protection of the wider environment: WES-O-4, WES-O-5, WES-O-6, WES-P-4, WES-P-8</p> <p>Compliance with Article 6 of the Habitats Directive is a condition of BC-ED-O-2, BC-ED-P-3, BC-ED-P-4, BC-ED-P-8, BC-ED-P-11, BC-ED-P-12, BC-ED-P-13.</p>						
RETAIL OBJECTIVES SPECIFIC TO BUNCRANA						
BC-R-O-1	Potentially sites in the vicinity of Buncrana	Development and associated infrastructure could impact on Natura sites e.g. through disturbance, land take and habitat loss, resource demand and emissions.	Potential	None	None	As in BC-ED-O-1 above.
BC-R-O-2	Potentially sites in the vicinity of Buncrana	As in BC-R-O-1 above	As in BC-R-O-1 above	As in BC-R- O-1 above	As in BC-R-O-1 above	
<p>Specific Action Required: Avoidance/Mitigation/Policy Deletion OR Amendment</p> <p>Objectives and policies of Part C Towns are subject to all other policies and objectives of the CDP. Natural Heritage Policies and Objectives NH-O-1 to NH-O-6,</p>						

Policy/ Objective	Natura 2000 That May Be Affected (Name/Code)	Potential Impact of Policy/ Objective	Risk of Significance Impact (Y/N)	Potential of Combination Impacts	Risk of Significant Combination Impacts'	Mitigation
<p>NH-O-8 to NH-O-11, NH-P-1 to NH-P-5, NH-P-9, NH-P-10, NH-P-18 ensure compliance with Article 6 of the Habitats Directive , provide protection and promote conservation of Natura sites and the integrity of the Natura network.</p> <p>The following policies also ensure either explicit compliance with Article 6 of the habitats Directive to protect Natura sites or protection of the wider environment: WES-O-4, WES-O-5, WES-O-6, WES-P-4, WES-P-8</p>						
RETAIL POLICIES SPECIFIC TO BUNCRANA						
BC-R-P-1	Potentially sites in the vicinity of Buncrana	Development and associated infrastructure could impact on Natura sites e.g. through disturbance, land take and habitat loss, resource demand and emissions.	Potential	None	None	As in BC-ED-O-1 above.
BC-R-P-2	As in BC-R-P-1 above	As in BC-R-P-1 above	As in BC-R-P-1 above	As in BC-R-P-1 above	As in BC-R-P-1 above	
BC-R-P-3	As in BC-R-P-1 above	As in BC-R-P-1 above	As in BC-R-P-1 above	As in BC-R-P-1 above	As in BC-R-P-1 above	
<p>Specific Action Required: Avoidance/Mitigation/Policy Deletion OR Amendment</p> <p>Objectives and policies of Part C Towns are subject to all other policies and objectives of the CDP. Natural Heritage Policies and Objectives NH-O-1 to NH-O-6, NH-O-8 to NH-O-11, NH-P-1 to NH-P-5, NH-P-9, NH-P-10, NH-P-18 ensure compliance with Article 6 of the Habitats Directive , provide protection and promote conservation of Natura sites and the integrity of the Natura network.</p> <p>The following policies also ensure either explicit compliance with Article 6 of the Habitats Directive to protect Natura sites or protection of the wider environment: WES-O-4, WES-O-5, WES-O-6, WES-P-4, WES-P-8</p>						

Policy/ Objective	Natura 2000 That May Be Affected (Name/Code)	Potential Impact of Policy/ Objective	Risk of Significance Impact (Y/N)	Potential of Combination Impacts	Risk of Significant Combination Impacts'	Mitigation
TRANSPORTATION OBJECTIVES SPECIFIC TO BUNCRANA						
BC-T-O-1	Potentially sites in the vicinity of Buncrana	Transportation development and associated infrastructure could impact on Natura sites e.g. through disturbance, land take and habitat loss, resource demand and emissions.	Potential	None	None	As in BC-ED-O-1 above.
BC-T-O-2	As in BC-T-O-1 above	As in BC-T-O-1 above	As in BC-T-O-1 above	As in BC-T-O-1 above	As in BC-T-O-1 above	
<p>Specific Action Required: Avoidance/Mitigation/Policy Deletion OR Amendment</p> <p>Objectives and policies of Part C Towns are subject to all other policies and objectives of the CDP. Natural Heritage Policies and Objectives NH-O-1 to NH-O-6, NH-O-8 to NH-O-11, NH-P-1 to NH-P-5, NH-P-9, NH-P-10, NH-P-18 ensure compliance with Article 6 of the Habitats Directive , provide protection and promote conservation of Natura sites and the integrity of the Natura network.</p> <p>The following policies also ensure either explicit compliance with Article 6 of the Habitats Directive to protect Natura sites or protection of the wider environment: WES-O-4, WES-O-5, WES-O-6, WES-P-4, WES-P-8</p>						
TRANSPORTATION POLICIES SPECIFIC TO BUNCRANA						
BC-T-P-1	Potentially sites in the vicinity of Buncrana	Transportation development and associated infrastructure could impact on Natura sites e.g. through	Potential	Potential	Potential. Regional developments together with new tourism development in line with this objective could	As in BC-ED-O-1 above.

Policy/ Objective	Natura 2000 That May Be Affected (Name/Code)	Potential Impact of Policy/ Objective	Risk of Significance Impact (Y/N)	Potential of Combination Impacts	Risk of Significant Combination Impacts'	Mitigation
		disturbance, land take and habitat loss, resource demand and emissions.			combine to cause unacceptable pressure on a protected site.	
BC-T-P-2	As in BC-T-P-1 above	As in BC-T-P-1 above	As in BC-T-P-1 above	As in BC-T-P-1 above	As in BC-T-P-1 above	
BC-T-P-3	As in BC-T-P-1 above	As in BC-T-P-1 above	As in BC-T-P-1 above	As in BC-T-P-1 above	As in BC-T-P-1 above	
BC-T-P-4	As in BC-T-P-1 above	As in BC-T-P-1 above	As in BC-T-P-1 above	As in BC-T-P-1 above	As in BC-T-P-1 above	
BC-T-P-5	As in BC-T-P-1 above	As in BC-T-P-1 above	As in BC-T-P-1 above	As in BC-T-P-1 above	As in BC-T-P-1 above	
BC-T-P-6	As in BC-T-P-1 above	As in BC-T-P-1 above	As in BC-T-P-1 above	As in BC-T-P-1 above	As in BC-T-P-1 above	
<p>Specific Action Required: Avoidance/Mitigation/Policy Deletion OR Amendment</p> <p>Objectives and policies of Part C Towns are subject to all other policies and objectives of the CDP. Natural Heritage Policies and Objectives NH-O-1 to NH-O-6, NH-O-8 to NH-O-11, NH-P-1 to NH-P-5, NH-P-9, NH-P-10, NH-P-18 ensure compliance with Article 6 of the Habitats Directive , provide protection and promote conservation of Natura sites and the integrity of the Natura network.</p> <p>The following policies also ensure either explicit compliance with Article 6 of the Habitats Directive to protect Natura sites or protection of the wider environment: WES-O-4, WES-O-5, WES-O-6, WES-P-4, WES-P-8</p>						
BC-T-P-7	None	None	None	None	None	None
<p>Specific Action Required: Avoidance/Mitigation/Policy Deletion OR Amendment</p>						

Policy/ Objective	Natura 2000 That May Be Affected (Name/Code)	Potential Impact of Policy/ Objective	Risk of Significance Impact (Y/N)	Potential of Combination Impacts	Risk of Significant Combination Impacts'	Mitigation
None						
WATER POLICIES SPECIFIC TO BUNCRANA						
BC-SW-P-1	Potentially Lough Swilly SAC	Varied. Largely positive in specifying environmentally friendly surface water run-off systems	Positive	Positive	None	None
Specific Action Required: Avoidance/Mitigation/Policy Deletion OR Amendment						
None						
HOUSING OBJECTIVES SPECIFIC TO BUNCRANA						
BC-H-O-1	None	Objective seeks to identify the quantum and range of lands and is not zoning	None	None	None	None
Specific Action Required: Avoidance/Mitigation/Policy Deletion OR Amendment						
None						
HOUSING POLICIES SPECIFIC TO BUNCRANA						
BC-H-P-1	Potentially sites in the vicinity of Buncrana	Housing development and associated infrastructure could impact on Natura sites e.g. through	Potential	Potential	Potential. Regional developments together with new tourism development in line with this objective could	As in BC-ED-O-1 above. Wording has been added to BC-H-P-1, BC-H-P-4 to require

Policy/ Objective	Natura 2000 That May Be Affected (Name/Code)	Potential Impact of Policy/ Objective	Risk of Significance Impact (Y/N)	Potential of Combination Impacts	Risk of Significant Combination Impacts'	Mitigation
		disturbance, land take and habitat loss, resource demand and emissions.			combine to cause unacceptable pressure on a protected site.	compliance with Article 6 of the Habitats Directive.
BC-H-P-2	As in BC-H-P-1 above	As in BC-H-P-1 above	As in BC-H-P-1 above	As in BC-H-P-1 above	As in BC-H-P-1 above	
BC-H-P-3	As in BC-H-P-1 above	As in BC-H-P-1 above	As in BC-H-P-1 above	As in BC-H-P-1 above	As in BC-H-P-1 above	
BC-H-P-4	As in BC-H-P-1 above	As in BC-H-P-1 above	As in BC-H-P-1 above	As in BC-H-P-1 above	As in BC-H-P-1 above	
<p>Specific Action Required: Avoidance/Mitigation/Policy Deletion OR Amendment</p> <p>Objectives and policies of Part C Towns are subject to all other policies and objectives of the CDP. Natural Heritage Policies and Objectives NH-O-1 to NH-O-6, NH-O-8 to NH-O-11, NH-P-1 to NH-P-5, NH-P-9, NH-P-10, NH-P-18 ensure compliance with Article 6 of the Habitats Directive , provide protection and promote conservation of Natura sites and the integrity of the Natura network.</p> <p>The following policies also ensure either explicit compliance with Article 6 of the habitats Directive to protect Natura sites or protection of the wider environment: WES-O-4, WES-O-5, WES-O-6, WES-P-4, WES-P-8</p>						
NATURAL HERITAGE POLICIES SPECIFIC TO BUNCRANA						
BC-NH-P-1	Potentially all sites in the vicinity of Buncrana	Positive	Positive	Positive	Positive	None
BC-NH-P-2	Potentially all sites in the vicinity of	Positive	Positive	Positive	Positive	

Policy/ Objective	Natura 2000 That May Be Affected (Name/Code)	Potential Impact of Policy/ Objective	Risk of Significance Impact (Y/N)	Potential of Combination Impacts	Risk of Significant Combination Impacts'	Mitigation
	Buncrana					
Specific Action Required: Avoidance/Mitigation/Policy Deletion OR Amendment None						
BUILT HERITAGE OBJECTIVES SPECIFIC TO BUNCRANA						
BC-BH-O-1	None	None	None	None	None	None
Specific Action Required: Avoidance/Mitigation/Policy Deletion OR Amendment None						
BUILT HERITAGE POLICIES SPECIFIC TO BUNCRANA						
BC-BH-P-1	None	None	None	None	None	None
BC-BH-P-2	None	None	None	None	None	
BC-BH-P-3	None	None	None	None	None	
Specific Action Required: Avoidance/Mitigation/Policy Deletion OR Amendment None						
SOCIAL, COMMUNITY AND CULTURAL OBJECTIVES SPECIFIC TO BUNCRANA						
BC-SCC-O-1	Potentially sites in the vicinity of Buncrana	Development and associated infrastructure could impact on Natura sites e.g. through disturbance, land take and habitat loss,	Potential	Potential	Potential. Regional developments together with new tourism development in line with this objective could combine to cause	As in BC-ED-O-1 above.

Policy/ Objective	Natura 2000 That May Be Affected (Name/Code)	Potential Impact of Policy/ Objective	Risk of Significance Impact (Y/N)	Potential of Combination Impacts	Risk of Significant Combination Impacts'	Mitigation
		resource demand and emissions.			unacceptable pressure on a protected site.	
<p>Specific Action Required: Avoidance/Mitigation/Policy Deletion OR Amendment</p> <p>Objectives and policies of Part C Towns are subject to all other policies and objectives of the CDP. Natural Heritage Policies and Objectives NH-O-1 to NH-O-6, NH-O-8 to NH-O-11, NH-P-1 to NH-P-5, NH-P-9, NH-P-10, NH-P-18 ensure compliance with Article 6 of the Habitats Directive , provide protection and promote conservation of Natura sites and the integrity of the Natura network.</p> <p>The following policies also ensure either explicit compliance with Article 6 of the habitats Directive to protect Natura sites or protection of the wider environment: WES-O-4, WES-O-5, WES-O-6, WES-P-4, WES-P-8</p>						
BC-SCC-O-2	None	None	None	None	None	None
<p>Specific Action Required: Avoidance/Mitigation/Policy Deletion OR Amendment</p> <p>None</p>						
BC-SCC-O-3	As in BC-SCC-O-1 above	As in BC-SCC-O-1 above	As in BC-SCC-O-1 above	As in BC-SCC-O-1 above	As in BC-SCC-O-1 above	As in BC-SCC-O-1 above
<p>Specific Action Required: Avoidance/Mitigation/Policy Deletion OR Amendment</p> <p>Objectives and policies of Part C Towns are subject to all other policies and objectives of the CDP. Natural Heritage Policies and Objectives NH-O-1 to NH-O-6, NH-O-8 to NH-O-11, NH-P-1 to NH-P-5, NH-P-9, NH-P-10, NH-P-18 ensure compliance with Article 6 of the Habitats Directive , provide protection and promote conservation of Natura sites and the integrity of the Natura network.</p> <p>The following policies also ensure either explicit compliance with Article 6 of the habitats Directive to protect Natura sites or protection of the wider environment: WES-O-4, WES-O-5, WES-O-6, WES-P-4, WES-P-8</p>						

Policy/ Objective	Natura 2000 That May Be Affected (Name/Code)	Potential Impact of Policy/ Objective	Risk of Significance Impact (Y/N)	Potential of Combination Impacts	Risk of Significant Combination Impacts'	Mitigation
BC-SCC-O-4	None	None	None	None	None	None
Specific Action Required: Avoidance/Mitigation/Policy Deletion OR Amendment None						
SOCIAL, COMMUNITY AND CULTURAL POLICIES SPECIFIC TO BUNCRANA						
BC-SCC-P-1	Potentially sites in the vicinity of Buncrana	Development of amenity areas and infrastructure required can impact Natura sites e.g. through access roads, facilities, disturbance, habitat loss.	Potential	Unlikely	None	As in BC-SCC-O-1 above. BC-SCC-P-1 requires compliance with Article 6 of the Habitats Directive.
BC-SCC-P-2	Potentially Lough Swilly SAC and Lough Swilly SPA	Largely positive in protecting environmental integrity.	Potential	Unlikely	None	
Specific Action Required: Avoidance/Mitigation/Policy Deletion OR Amendment Objectives and policies of Part C Towns are subject to all other policies and objectives of the CDP. Natural Heritage Policies and Objectives NH-O-1 to NH-O-6, NH-O-8 to NH-O-11, NH-P-1 to NH-P-5, NH-P-9, NH-P-10, NH-P-18 ensure compliance with Article 6 of the Habitats Directive , provide protection and promote conservation of Natura sites and the integrity of the Natura network. The following policies also ensure either explicit compliance with Article 6 of the habitats Directive to protect Natura sites or protection of the wider environment: WES-O-4, WES-O-5, WES-O-6, WES-P-4, WES-P-8 BC-SCC-P-1 requires compliance with Article 6 of the Habitats Directive.						

Policy/ Objective	Natura 2000 That May Be Affected (Name/Code)	Potential Impact of Policy/ Objective	Risk of Significance Impact (Y/N)	Potential of Combination Impacts	Risk of Significant Combination Impacts'	Mitigation
Chapter 14 Bundoran						
STRATEGIC ECONOMIC DEVELOPMENT OBJECTIVES SPECIFIC TO BUNDORAN						
BD-SO-ED-1	None	None	None	None	None	None
Specific Action Required: Avoidance/Mitigation/Policy Deletion OR Amendment None						
BD-SO-ED-2	Potentially sites in the vicinity of Bundoran	Development and infrastructure required can impact Natura sites e.g. through access roads, facilities, disturbance, habitat loss.	Potential	Potential	Potential. Regional developments together with new tourism development in line with this objective could combine to cause unacceptable pressure on a protected site.	It is not possible to assess in detail the mitigation required by high level strategic objectives and policies. However, in implementing the Strategic Economic Development strategy, avoidance on or near protected areas should be implemented, or where this is not possible, favouring of infrastructure that carries a lower risk of damage to protected areas should be emphasised in the plan. In particular siting of infrastructure should take full account of risks identified in the relevant River Basin Management Plan and in any relevant Fresh Water Pearl Mussel Sub-basin Plan.
BD-SO-ED-3	Potentially sites in the vicinity of Bundoran	As in BD-SO-ED-2 above	As in BD-SO-ED-2 above	As in BD-SO-ED-2 above	As in BD-SO-ED-2 above	

Policy/ Objective	Natura 2000 That May Be Affected (Name/Code)	Potential Impact of Policy/ Objective	Risk of Significance Impact (Y/N)	Potential of Combination Impacts	Risk of Significant Combination Impacts'	Mitigation
						<p>When a specific development is proposed it will be considered in terms of its potential impact on Natura 2000 sites.</p> <p>Donegal CC will ensure that implementation of individual objectives and policies gives sufficient consideration to environmental issues, and in all instances ensure compliance with Article 6 of the Habitats Directive in having regard to the relevant conservation objectives, qualifying interests and threats to the integrity of Natura 2000 sites.</p> <p>Mitigation is provided through Water and Environmental Services, and Natural Heritage objectives.</p>
<p>Specific Action Required: Avoidance/Mitigation/Policy Deletion OR Amendment</p> <p>Objectives and policies of Part C Towns are subject to all other policies and objectives of the CDP. Natural Heritage Policies and Objectives NH-O-1 to NH-O-6, NH-O-8 to NH-O-11, NH-P-1 to NH-P-5, NH-P-9, NH-P-10, NH-P-18 ensure compliance with Article 6 of the Habitats Directive , provide protection and promote conservation of Natura sites and the integrity of the Natura network.</p> <p>The following policies also ensure either explicit compliance with Article 6 of the habitats Directive to protect Natura sites or protection of the wider environment: WES-O-4, WES-O-5, WES-O-6, WES-P-4, WES-P-8</p>						

Policy/ Objective	Natura 2000 That May Be Affected (Name/Code)	Potential Impact of Policy/ Objective	Risk of Significance Impact (Y/N)	Potential of Combination Impacts	Risk of Significant Combination Impacts'	Mitigation
EMPLOYMENT LOCATION POLICIES SPECIFIC TO BUNDORAN						
BD-ED-P-1	Potentially sites in the vicinity of Bundoran	Development generating employment and infrastructure required can impact Natura sites e.g. through access roads, facilities, emissions, disturbance, habitat loss.	Potential	Potential	Potential. Regional developments together with development in line with this objective could combine to cause unacceptable pressure on a protected site.	As in BD-SO-ED-2 above
BD-ED-P-2	As in BD- ED-P-1 above	As in BD- ED-P-1 above	As in BD- ED-P-1 above	As in BD- ED-P-1 above	As in BD- ED-P-1 above	
BD-ED-P-3	As in BD- ED-P-1 above	As in BD- ED-P-1 above	As in BD- ED-P-1 above	As in BD- ED-P-1 above	As in BD- ED-P-1 above	
<p>Specific Action Required: Avoidance/Mitigation/Policy Deletion OR Amendment</p> <p>Objectives and policies of Part C Towns are subject to all other policies and objectives of the CDP. Natural Heritage Policies and Objectives NH-O-1 to NH-O-6, NH-O-8 to NH-O-11, NH-P-1 to NH-P-5, NH-P-9, NH-P-10, NH-P-18 ensure compliance with Article 6 of the Habitats Directive , provide protection and promote conservation of Natura sites and the integrity of the Natura network.</p> <p>The following policies also ensure either explicit compliance with Article 6 of the Habitats Directive to protect Natura sites or protection of the wider environment: WES-O-4, WES-O-5, WES-O-6, WES-P-4, WES-P-8</p>						
SUPPLY OF EMPLOYMENT GENERATING LANDS OBJECTIVES SPECIFIC TO BUNDORAN						
BD-ED-O-1	Potentially sites in the vicinity of Bundoran	As in BD- ED-P-1 above	As in BD- ED-P-1 above	As in BD- ED-P-1 above	As in BD- ED-P-1 above	As in BD-SO-ED-2 above

Policy/ Objective	Natura 2000 That May Be Affected (Name/Code)	Potential Impact of Policy/ Objective	Risk of Significance Impact (Y/N)	Potential of Combination Impacts	Risk of Significant Combination Impacts'	Mitigation
BD-ED-O-2	As in BD-ED-O-1 above	As in BD-ED-O-1 above	As in BD-ED- O-1 above	As in BD-ED- O-1 above	As in BD-ED-O-1 above	
<p>Specific Action Required: Avoidance/Mitigation/Policy Deletion OR Amendment</p> <p>Objectives and policies of Part C Towns are subject to all other policies and objectives of the CDP. Natural Heritage Policies and Objectives NH-O-1 to NH-O-6, NH-O-8 to NH-O-11, NH-P-1 to NH-P-5, NH-P-9, NH-P-10, NH-P-18 ensure compliance with Article 6 of the Habitats Directive , provide protection and promote conservation of Natura sites and the integrity of the Natura network.</p> <p>The following policies also ensure either explicit compliance with Article 6 of the habitats Directive to protect Natura sites or protection of the wider environment: WES-O-4, WES-O-5, WES-O-6, WES-P-4, WES-P-8</p>						
SUPPLY OF EMPLOYMENT GENERATING LANDS POLICIES SPECIFIC TO BUNDORAN						
BD-ED-P-4	As in BD-ED-O-1 above	As in BD-ED-O-1 above	As in BD-ED- O-1 above	As in BD-ED- O-1 above	As in BD-ED-O-1 above	As in BD-SO-ED-2 above
BD-ED-P-5	As in BD-ED-O-1 above	As in BD-ED-O-1 above	As in BD-ED- O-1 above	As in BD-ED- O-1 above	As in BD-ED-O-1 above	
<p>Specific Action Required: Avoidance/Mitigation/Policy Deletion OR Amendment</p> <p>Objectives and policies of Part C Towns are subject to all other policies and objectives of the CDP. Natural Heritage Policies and Objectives NH-O-1 to NH-O-6, NH-O-8 to NH-O-11, NH-P-1 to NH-P-5, NH-P-9, NH-P-10, NH-P-18 ensure compliance with Article 6 of the Habitats Directive, provide protection and promote conservation of Natura sites and the integrity of the Natura network.</p> <p>The following policies also ensure either explicit compliance with Article 6 of the Habitats Directive to protect Natura sites or protection of the wider environment: WES-O-4, WES-O-5, WES-O-6, WES-P-4, WES-P-8</p>						

Policy/ Objective	Natura 2000 That May Be Affected (Name/Code)	Potential Impact of Policy/ Objective	Risk of Significance Impact (Y/N)	Potential of Combination Impacts	Risk of Significant Combination Impacts'	Mitigation
RETAIL OBJECTIVES SPECIFIC TO BUNDORAN						
BD-R-O-1	None	None	None	None	None	None
BD-R-O-2	None	None	None	None	None	
Specific Action Required: Avoidance/Mitigation/Policy Deletion OR Amendment None						
RETAIL POLICIES (PRIMARY RETAIL CORE) SPECIFIC TO BUNDORAN						
BD-R-P-1	Potentially sites in the vicinity of Bundoran	Development and infrastructure required can impact Natura sites e.g. through access roads, facilities, emissions, disturbance, habitat loss.	Potentially	Unlikely	None	As in BD-SO-ED-2 above
Specific Action Required: Avoidance/Mitigation/Policy Deletion OR Amendment Objectives and policies of Part C Towns are subject to all other policies and objectives of the CDP. Natural Heritage Policies and Objectives NH-O-1 to NH-O-6, NH-O-8 to NH-O-11, NH-P-1 to NH-P-5, NH-P-9, NH-P-10, NH-P-18 ensure compliance with Article 6 of the Habitats Directive , provide protection and promote conservation of Natura sites and the integrity of the Natura network. The following policies also ensure either explicit compliance with Article 6 of the Habitats Directive to protect Natura sites or protection of the wider environment: WES-O-4, WES-O-5, WES-O-6, WES-P-4, WES-P-8						
RETAIL POLICIES (SECONDARY RETAIL CORE) SPECIFIC TO BUNDORAN						
BD-R-P-2	As in BD-R-P-1 above	As in BD-R-P-1 above	As in BD-R-P-1 above	As in BD-R-P-1 above	As in BD-R-P-1 above	As in BD-R-P-1 above

Policy/ Objective	Natura 2000 That May Be Affected (Name/Code)	Potential Impact of Policy/ Objective	Risk of Significance Impact (Y/N)	Potential of Combination Impacts	Risk of Significant Combination Impacts'	Mitigation
Specific Action Required: Avoidance/Mitigation/Policy Deletion OR Amendment As in BD-R-P-1 above						
TOWN CENTRE OBJECTIVES SPECIFIC TO BUNDORAN						
BD-TC-O-1	None	None	None	None	None	None
Specific Action Required: Avoidance/Mitigation/Policy Deletion OR Amendment None						
TOWN CENTRE POLICIES SPECIFIC TO BUNDORAN						
BD-TC-P-1	As in BD-R-P-1 above	As in BD-R-P-1 above	As in BD-R-P-1 above	As in BD-R-P-1 above	As in BD-R-P-1 above	As in BD-R-P-1 above
BD-TC-P-2	As in BD-R-P-1 above	As in BD-R-P-1 above	As in BD-R-P-1 above	As in BD-R-P-1 above	As in BD-R-P-1 above	
BD-TC-P-3	As in BD-R-P-1 above	As in BD-R-P-1 above	As in BD-R-P-1 above	As in BD-R-P-1 above	As in BD-R-P-1 above	
Specific Action Required: Avoidance/Mitigation/Policy Deletion OR Amendment Objectives and policies of Part C Towns are subject to all other policies and objectives of the CDP. Natural Heritage Policies and Objectives NH-O-1 to NH-O-6, NH-O-8 to NH-O-11, NH-P-1 to NH-P-5, NH-P-9, NH-P-10, NH-P-18 ensure compliance with Article 6 of the Habitats Directive , provide protection and promote conservation of Natura sites and the integrity of the Natura network. The following policies also ensure either explicit compliance with Article 6 of the Habitats Directive to protect Natura sites or protection of the wider environment: WES-O-4, WES-O-5, WES-O-6, WES-P-4, WES-P-8						

Policy/ Objective	Natura 2000 That May Be Affected (Name/Code)	Potential Impact of Policy/ Objective	Risk of Significance Impact (Y/N)	Potential of Combination Impacts	Risk of Significant Combination Impacts'	Mitigation
LANDS ON THE SEAWARD SIDE OF THE TOWN CENTRE POLICY SPECIFIC TO BUNDORAN						
BD-TC-P-4	Potentially sites in the vicinity of Bundoran	Development and infrastructure required can impact Natura sites e.g. through access roads, facilities, emissions, disturbance, habitat loss.	Potentially	Unlikely	None	As in BD-SO-ED-2 above
<p>Specific Action Required: Avoidance/Mitigation/Policy Deletion OR Amendment</p> <p>Objectives and policies of Part C Towns are subject to all other policies and objectives of the CDP. Natural Heritage Policies and Objectives NH-O-1 to NH-O-6, NH-O-8 to NH-O-11, NH-P-1 to NH-P-5, NH-P-9, NH-P-10, NH-P-18 ensure compliance with Article 6 of the Habitats Directive , provide protection and promote conservation of Natura sites and the integrity of the Natura network.</p> <p>The following policies also ensure either explicit compliance with Article 6 of the Habitats Directive to protect Natura sites or protection of the wider environment: WES-O-4, WES-O-5, WES-O-6, WES-P-4, WES-P-8</p>						
AMUSEMENT ARCADE OBJECTIVES SPECIFIC TO BUNDORAN						
BD-TC-O-2	None	None	None	None	None	None
AMUSEMENT ARCADE POLICIES SPECIFIC TO BUNDORAN						
BD-TC-P-5	Potentially sites in the vicinity of Bundoran	Development and infrastructure required can impact Natura sites e.g. through access roads, facilities, emissions, disturbance.	Potentially	Unlikely	None	As in BD-SO-ED-2 above

Policy/ Objective	Natura 2000 That May Be Affected (Name/Code)	Potential Impact of Policy/ Objective	Risk of Significance Impact (Y/N)	Potential of Combination Impacts	Risk of Significant Combination Impacts'	Mitigation
<p>Specific Action Required: Avoidance/Mitigation/Policy Deletion OR Amendment</p> <p>Objectives and policies of Part C Towns are subject to all other policies and objectives of the CDP. Natural Heritage Policies and Objectives NH-O-1 to NH-O-6, NH-O-8 to NH-O-11, NH-P-1 to NH-P-5, NH-P-9, NH-P-10, NH-P-18 ensure compliance with Article 6 of the Habitats Directive , provide protection and promote conservation of Natura sites and the integrity of the Natura network.</p> <p>The following policies also ensure either explicit compliance with Article 6 of the Habitats Directive to protect Natura sites or protection of the wider environment: WES-O-4, WES-O-5, WES-O-6, WES-P-4, WES-P-8</p>						
ROADS AND PARKING OBJECTIVES SPECIFIC TO BUNDORAN						
BD-T-O-1	As in BD-TC-P-5 above	As in BD-TC-P-5 above	As in BD-TC-P-5 above	As in BD-TC-P-5 above	As in BD-TC-P-5 above	As in BD-SO-ED-2 above
BD-T-O-2	As in BD-TC-P-5 above	As in BD-TC-P-5 above	As in BD-TC-P-5 above	As in BD-TC-P-5 above	As in BD-TC-P-5 above	
<p>Specific Action Required: Avoidance/Mitigation/Policy Deletion OR Amendment</p> <p>Objectives and policies of Part C Towns are subject to all other policies and objectives of the CDP. Natural Heritage Policies and Objectives NH-O-1 to NH-O-6, NH-O-8 to NH-O-11, NH-P-1 to NH-P-5, NH-P-9, NH-P-10, NH-P-18 ensure compliance with Article 6 of the Habitats Directive , provide protection and promote conservation of Natura sites and the integrity of the Natura network.</p> <p>The following policies also ensure either explicit compliance with Article 6 of the habitats Directive to protect Natura sites or protection of the wider environment: WES-O-4, WES-O-5, WES-O-6, WES-P-4, WES-P-8</p>						
ROADS AND PARKING POLICIES SPECIFIC TO BUNDORAN						
BD-T-P-1	Potentially sites in the vicinity of Bundoran	Development and infrastructure required can impact Natura sites e.g. through access roads, facilities,	Potentially	Unlikely	None	As in BD-SO-ED-2 above

Policy/ Objective	Natura 2000 That May Be Affected (Name/Code)	Potential Impact of Policy/ Objective	Risk of Significance Impact (Y/N)	Potential of Combination Impacts	Risk of Significant Combination Impacts'	Mitigation
		emissions, disturbance.				
BD-T-P-2	Potentially sites in the vicinity of Bundoran	As in BD-T-P-1 above	Potentially	Unlikely	None	
<p>Specific Action Required: Avoidance/Mitigation/Policy Deletion OR Amendment</p> <p>Objectives and policies of Part C Towns are subject to all other policies and objectives of the CDP. Natural Heritage Policies and Objectives NH-O-1 to NH-O-6, NH-O-8 to NH-O-11, NH-P-1 to NH-P-5, NH-P-9, NH-P-10, NH-P-18 ensure compliance with Article 6 of the Habitats Directive , provide protection and promote conservation of Natura sites and the integrity of the Natura network.</p> <p>The following policies also ensure either explicit compliance with Article 6 of the Habitats Directive to protect Natura sites or protection of the wider environment: WES-O-4, WES-O-5, WES-O-6, WES-P-4, WES-P-8</p>						
PEDESTRIAN AND CYCLE ROUTE NETWORK OBJECTIVES SPECIFIC TO BUNDORAN						
BD-T-O-3	Potentially sites in the vicinity of Bundoran	Infrastructure associated with networks could impact on Natura sites	Potential	Unlikely	None	As in BD-SO-ED-2 above
PEDESTRIAN AND CYCLE ROUTE NETWORK POLICIES SPECIFIC TO BUNDORAN						
BD-T-P-3	As in BD-TO-3 above	As in BD-TO-3 above	As in BD-TO-3 above	As in BD-TO-3 above	As in BD-TO-3 above	As in BD-TO-3 above
<p>Specific Action Required: Avoidance/Mitigation/Policy Deletion OR Amendment</p> <p>Objectives and policies of Part C Towns are subject to all other policies and objectives of the CDP. Natural Heritage Policies and Objectives NH-O-1 to NH-O-6, NH-O-8 to NH-O-11, NH-P-1 to NH-P-5, NH-P-9, NH-P-10, NH-P-18 ensure compliance with Article 6 of the Habitats Directive, provide protection and promote conservation of Natura sites and the integrity of the Natura network.</p> <p>The following policies also ensure either explicit compliance with Article 6 of the Habitats Directive to protect Natura sites or protection of the wider</p>						

Policy/ Objective	Natura 2000 That May Be Affected (Name/Code)	Potential Impact of Policy/ Objective	Risk of Significance Impact (Y/N)	Potential of Combination Impacts	Risk of Significant Combination Impacts'	Mitigation
environment: WES-O-4, WES-O-5, WES-O-6, WES-P-4, WES-P-8						
ACCESS TO BACKLANDS AND ZONED LAND POLICIES SPECIFIC TO BUNDORAN						
BD-T-P-4	Potentially sites in the vicinity of Bundoran	Infrastructure associated with developments could impact on Natura sites	Potential	Unlikely	None	As in BD-SO-ED-2 above
BD-T-P-5	As in BD-T-P-4 above	As in BD-T-P-4 above	As in BD-T-P-4 above	As in BD-T-P-4 above	As in BD-T-P-4 above	
BD-T-P-6	As in BD-T-P-4 above	As in BD-T-P-4 above	As in BD-T-P-4 above	As in BD-T-P-4 above	As in BD-T-P-4 above	
BD-T-P-7	As in BD-T-P-4 above	As in BD-T-P-4 above	As in BD-T-P-4 above	As in BD-T-P-4 above	As in BD-T-P-4 above	
<p>Specific Action Required: Avoidance/Mitigation/Policy Deletion OR Amendment</p> <p>Objectives and policies of Part C Towns are subject to all other policies and objectives of the CDP. Natural Heritage Policies and Objectives NH-O-1 to NH-O-6, NH-O-8 to NH-O-11, NH-P-1 to NH-P-5, NH-P-9, NH-P-10, NH-P-18 ensure compliance with Article 6 of the Habitats Directive , provide protection and promote conservation of Natura sites and the integrity of the Natura network.</p> <p>The following policies also ensure either explicit compliance with Article 6 of the Habitats Directive to protect Natura sites or protection of the wider environment: WES-O-4, WES-O-5, WES-O-6, WES-P-4, WES-P-8</p>						
BD-T-P-8	None	None	None	None	None	None
BD-T-P-9	None	None	None	None	None	
Specific Action Required: Avoidance/Mitigation/Policy Deletion OR Amendment						

Policy/ Objective	Natura 2000 That May Be Affected (Name/Code)	Potential Impact of Policy/ Objective	Risk of Significance Impact (Y/N)	Potential of Combination Impacts	Risk of Significant Combination Impacts'	Mitigation
None						
WATER QUALITY POLICY SPECIFIC TO BUNDORAN						
BD-WQ-P-1	Potentially all sites in the vicinity of Bundoran	Positive	Positive	Positive	Positive	None
Specific Action Required: Avoidance/Mitigation/Policy Deletion OR Amendment						
None						
SURFACE WATER QUALITY POLICIES SPECIFIC TO BUNDORAN						
BD-SWQ-P-1	Potentially all sites in the vicinity of Bundoran	Generally positive. Infrastructure associated with walkways and recreational uses may impact Natura sites.	Varied	Unlikely	None	As in BD-SO-ED-2 above
BD-SWQ-P-2	As in BD-SWQ-P-1 above	As in BD-SWQ-P-1 above	As in BD-SWQ-P-1 above	As in BD-SWQ-P-1 above	As in BD-SWQ-P-1 above	
Specific Action Required: Avoidance/Mitigation/Policy Deletion OR Amendment						
Objectives and policies of Part C Towns are subject to all other policies and objectives of the CDP. Natural Heritage Policies and Objectives NH-O-1 to NH-O-6, NH-O-8 to NH-O-11, NH-P-1 to NH-P-5, NH-P-9, NH-P-10, NH-P-18 ensure compliance with Article 6 of the Habitats Directive , provide protection and promote conservation of Natura sites and the integrity of the Natura network.						
The following policies also ensure either explicit compliance with Article 6 of the habitats Directive to protect Natura sites or protection of the wider						

Policy/ Objective	Natura 2000 That May Be Affected (Name/Code)	Potential Impact of Policy/ Objective	Risk of Significance Impact (Y/N)	Potential of Combination Impacts	Risk of Significant Combination Impacts'	Mitigation
environment: WES-O-4, WES-O-5, WES-O-6, WES-P-4, WES-P-8						
HOUSING OBJECTIVES SPECIFIC TO BUNDORAN						
BD-H-O-1	None	None	None	None	None	None
Specific Action Required: Avoidance/Mitigation/Policy Deletion OR Amendment None						
HOUSING POLICIES SPECIFIC TO BUNDORAN						
BD-H-P-1	Potentially all sites in the vicinity of Bundoran	Infrastructure associated with housing developments could impact on Natura sites	Potential	Potential	Potential. Regional developments together with development in line with this objective could combine to cause unacceptable pressure on a protected site.	As in BD-SO-ED-2 above. Wording to require compliance with Article 6 of the Habitats Directive was added to BD-H-P-1 and BD-H-P-3
BD-H-P-2	As in BD-H-P-1 above	As in BD-H-P-1 above	As in BD-H-P-1 above	As in BD-H-P-1 above	As in BD-H-P-1 above	
BD-H-P-3	As in BD-H-P-1 above	As in BD-H-P-1 above	As in BD-H-P-1 above	As in BD-H-P-1 above	As in BD-H-P-1 above	
BD-H-P-4	As in BD-H-P-1 above	As in BD-H-P-1 above	As in BD-H-P-1 above	As in BD-H-P-1 above	As in BD-H-P-1 above	
Specific Action Required: Avoidance/Mitigation/Policy Deletion OR Amendment Objectives and policies of Part C Towns are subject to all other policies and objectives of the CDP. Natural Heritage Policies and Objectives NH-O-1 to NH-O-6, NH-O-8 to NH-O-11, NH-P-1 to NH-P-5, NH-P-9, NH-P-10, NH-P-18 ensure compliance with Article 6 of the Habitats Directive , provide protection and						

Policy/ Objective	Natura 2000 That May Be Affected (Name/Code)	Potential Impact of Policy/ Objective	Risk of Significance Impact (Y/N)	Potential of Combination Impacts	Risk of Significant Combination Impacts'	Mitigation
<p>promote conservation of Natura sites and the integrity of the Natura network.</p> <p>The following policies also ensure either explicit compliance with Article 6 of the Habitats Directive to protect Natura sites or protection of the wider environment: WES-O-4, WES-O-5, WES-O-6, WES-P-4, WES-P-8</p> <p>BD-H-P-1 and BD-H-P-3 require compliance with Article 6 of the Habitats Directive.</p>						
STRATEGIC NATURAL AND BUILT HERITAGE OBJECTIVE SPECIFIC TO BUNDORAN						
BD-S0-BH-1	Potentially sites in the vicinity of Bundoran	Positive	Positive	Positive	Positive	None
<p>Specific Action Required: Avoidance/Mitigation/Policy Deletion OR Amendment</p> <p>None</p>						
LANDSCAPE, SCENIC VIEWS AND PROSPECTS OBJECTIVE SPECIFIC TO BUNDORAN						
BD-LSP-O-1	None	None	None	None	None	None
<p>Specific Action Required: Avoidance/Mitigation/Policy Deletion OR Amendment</p> <p>None</p>						
LANDSCAPE, SCENIC VIEWS AND PROSPECTS POLICY SPECIFIC TO BUNDORAN						
BD-LSP-P-1	None	None	None	None	None	None
<p>Specific Action Required: Avoidance/Mitigation/Policy Deletion OR Amendment</p> <p>None</p>						

Policy/ Objective	Natura 2000 That May Be Affected (Name/Code)	Potential Impact of Policy/ Objective	Risk of Significance Impact (Y/N)	Potential of Combination Impacts	Risk of Significant Combination Impacts'	Mitigation
INLAND WATERS POLICIES SPECIFIC TO BUNDORAN						
BD-IW-P-1	Potentially sites in the vicinity of Bundoran	Largely positive.	Unlikely	None	None	None
BD-IW-P-2	Potentially sites in the vicinity of Bundoran	Largely positive.	Unlikely	None	None	
Specific Action Required: Avoidance/Mitigation/Policy Deletion OR Amendment None						
ARCHITECTURAL CONSERVATION AREAS POLICIES SPECIFIC TO BUNDORAN						
BD-AH-P-1	None	None	None	None	None	None
Specific Action Required: Avoidance/Mitigation/Policy Deletion OR Amendment None						
BD-AH-P-2	Potentially sites in the vicinity of Bundoran	New or upgraded infrastructures required for developments could impact Natura sites e.g. access roads, water resource demands, emissions.	Potential	Unlikely	None	Mitigation is provided through Natural Heritage objectives, in particular NH-O-1 to NH-O-4 and associated policies.
BD-AH-P-3	Potentially sites in the vicinity of	New or upgraded infrastructure required	Potential	Unlikely	None	

Policy/ Objective	Natura 2000 That May Be Affected (Name/Code)	Potential Impact of Policy/ Objective	Risk of Significance Impact (Y/N)	Potential of Combination Impacts	Risk of Significant Combination Impacts'	Mitigation
	Bundoran	for developments could impact Natura sites e.g. access roads, water resource demands, emissions.				
<p>Specific Action Required: Avoidance/Mitigation/Policy Deletion OR Amendment</p> <p>Objectives and policies of Part C Towns are subject to all other policies and objectives of the CDP. Natural Heritage Policies and Objectives NH-O-1 to NH-O-6, NH-O-8 to NH-O-11, NH-P-1 to NH-P-5, NH-P-9, NH-P-10, NH-P-18 ensure compliance with Article 6 of the Habitats Directive, provide protection and promote conservation of Natura sites and the integrity of the Natura network.</p> <p>The following policies also ensure either explicit compliance with Article 6 of the Habitats Directive to protect Natura sites or protection of the wider environment: WES-O-4, WES-O-5, WES-O-6, WES-P-4, WES-P-8</p> <p>BD-H-P-1 and BD-H-P-3 require compliance with Article 6 of the Habitats Directive.</p>						
BD-AH-P-4	None	None	None	None	None	None
BD-AH-P-5	None	None	None	None	None	
<p>Specific Action Required: Avoidance/Mitigation/Policy Deletion OR Amendment</p> <p>None</p>						
TOURISM POLICIES SPECIFIC TO BUNDORAN						
BD-TO-P-1	Potentially sites in the vicinity of Bundoran	New or upgraded infrastructure required for tourism developments could impact Natura sites e.g. access roads, water	Potential	Potential	Potential. Regional developments together with development in line with this objective could combine to cause unacceptable pressure	It is not possible to assess in detail the mitigation required by high level strategic objectives and policies. However, in implementing the Strategic Economic Development

Policy/ Objective	Natura 2000 That May Be Affected (Name/Code)	Potential Impact of Policy/ Objective	Risk of Significance Impact (Y/N)	Potential of Combination Impacts	Risk of Significant Combination Impacts'	Mitigation
		resource demands, emissions, and through disturbance.			on a protected site.	<p>strategy, avoidance on or near protected areas should be implemented, or where this is not possible, favouring of infrastructure that carries a lower risk of damage to protected areas should be emphasised in the plan. In particular siting of infrastructure should take full account of risks identified in the relevant River Basin Management Plan and in any relevant Fresh Water Pearl Mussel Sub-basin Plan.</p> <p>When a specific development is proposed it will be considered in terms of its potential impact on Natura 2000 sites.</p> <p>Donegal CC will ensure that implementation of individual objectives and policies gives sufficient consideration to environmental issues, and in all instances ensure compliance with Article 6 of the Habitats Directive in having regard to the relevant conservation objectives, qualifying interests and threats</p>

Policy/ Objective	Natura 2000 That May Be Affected (Name/Code)	Potential Impact of Policy/ Objective	Risk of Significance Impact (Y/N)	Potential of Combination Impacts	Risk of Significant Combination Impacts'	Mitigation
						to the integrity of Natura 2000 sites. Mitigation is provided through Water and Environmental Services, and Natural Heritage objectives. Wording has been added to policy BD-TO-P-1 to highlight compliance with Article 6 of the Habitats Directive.
BD-TO-P-2	As in BD-TO-P-1 above	As in BD-TO-P-1 above	As in BD-TO-P-1 above	As in BD-TO-P-1 above	As in BD-TO-P-1 above	
BD-TO-P-3	As in BD-TO-P-1 above	As in BD-TO-P-1 above	As in BD-TO-P-1 above	As in BD-TO-P-1 above	As in BD-TO-P-1 above	
BD-TO-P-4	As in BD-TO-P-1 above	As in BD-TO-P-1 above	As in BD-TO-P-1 above	As in BD-TO-P-1 above	As in BD-TO-P-1 above	
BD-TO-P-5	As in BD-TO-P-1 above	As in BD-TO-P-1 above	As in BD-TO-P-1 above	As in BD-TO-P-1 above	As in BD-TO-P-1 above	
<p>Specific Action Required: Avoidance/Mitigation/Policy Deletion OR Amendment</p> <p>Objectives and policies of Part C Towns are subject to all other policies and objectives of the CDP. Natural Heritage Policies and Objectives NH-O-1 to NH-O-6, NH-O-8 to NH-O-11, NH-P-1 to NH-P-5, NH-P-9, NH-P-10, NH-P-18 ensure compliance with Article 6 of the Habitats Directive , provide protection and promote conservation of Natura sites and the integrity of the Natura network.</p> <p>The following policies also ensure either explicit compliance with Article 6 of the Habitats Directive to protect Natura sites or protection of the wider</p>						

Policy/ Objective	Natura 2000 That May Be Affected (Name/Code)	Potential Impact of Policy/ Objective	Risk of Significance Impact (Y/N)	Potential of Combination Impacts	Risk of Significant Combination Impacts'	Mitigation
environment: WES-O-4, WES-O-5, WES-O-6, WES-P-4, WES-P-8						
Wording has been added to policy BD-TO-P-1 to highlight compliance with Article 6 of the Habitats Directive.						
COASTAL AND MARINE POLICIES SPECIFIC TO BUNDORAN						
BD-CM-P-1	Potentially sites in the vicinity of Bundoran	New or upgraded infrastructure required for developments could impact Natura sites e.g. access roads, water resource demands, emissions, and through disturbance.	Potential	Potential	Potential. Regional developments together with development in line with this policy could combine to cause unacceptable pressure on a protected site.	It is not possible to assess in detail the mitigation required by high level strategic objectives and policies. However, in implementing the Coastal and Marine strategy, avoidance on or near protected areas should be implemented, or where this is not possible, favouring of infrastructure that carries a lower risk of damage to protected areas should be emphasised in the plan. In particular siting of infrastructure should take full account of risks identified in the relevant River Basin Management Plan and in any relevant Fresh Water Pearl Mussel Sub-basin Plan. When a specific development is proposed it will be considered in terms of its potential impact on Natura 2000 sites.

Policy/ Objective	Natura 2000 That May Be Affected (Name/Code)	Potential Impact of Policy/ Objective	Risk of Significance Impact (Y/N)	Potential of Combination Impacts	Risk of Significant Combination Impacts'	Mitigation
						Donegal CC will ensure that implementation of individual objectives and policies gives sufficient consideration to environmental issues, and in all instances ensure compliance with Article 6 of the Habitats Directive in having regard to the relevant conservation objectives, qualifying interests and threats to the integrity of Natura 2000 sites. Mitigation is provided through Water and Environmental Services, and Natural Heritage objectives.
BD-CM-P-2	As in BD-CM-P-1 above	As in BD-CM-P-1 above	As in BD-CM-P-1 above	As in BD-CM-P-1 above	As in BD-CM-P-1 above	
BD-CM-P-3	As in BD-CM-P-1 above	As in BD-CM-P-1 above	As in BD-CM-P-1 above	As in BD-CM-P-1 above	As in BD-CM-P-1 above	
BD-CM-P-4	As in BD-CM-P-1 above	As in BD-CM-P-1 above	As in BD-CM-P-1 above	As in BD-CM-P-1 above	As in BD-CM-P-1 above	
BD-CM-P-5	As in BD-CM-P-1 above	As in BD-CM-P-1 above	As in BD-CM-P-1 above	As in BD-CM-P-1 above	As in BD-CM-P-1 above	
BD-CM-P-6	Potentially sites in the vicinity of	Largely positive in seeking to protect	Unlikely	None	None	

Policy/ Objective	Natura 2000 That May Be Affected (Name/Code)	Potential Impact of Policy/ Objective	Risk of Significance Impact (Y/N)	Potential of Combination Impacts	Risk of Significant Combination Impacts'	Mitigation
	Bundoran	natural heritage of the Coastal Conservation Zone				
BD-CM-P-7	As in BD-CM-P-1 above	As in BD-CM-P-1 above	As in BD-CM-P-1 above	As in BD-CM-P-1 above	As in BD-CM-P-1 above	
BD-CM-P-8	As in BD-CM-P-1 above	As in BD-CM-P-1 above	As in BD-CM-P-1 above	As in BD-CM-P-1 above	As in BD-CM-P-1 above	
<p>Specific Action Required: Avoidance/Mitigation/Policy Deletion OR Amendment</p> <p>Objectives and policies of Part C Towns are subject to all other policies and objectives of the CDP. Natural Heritage Policies and Objectives NH-O-1 to NH-O-6, NH-O-8 to NH-O-11, NH-P-1 to NH-P-5, NH-P-9, NH-P-10, NH-P-18 ensure compliance with Article 6 of the Habitats Directive , provide protection and promote conservation of Natura sites and the integrity of the Natura network.</p> <p>The following policies also ensure either explicit compliance with Article 6 of the habitats Directive to protect Natura sites or protection of the wider environment: WES-O-4, WES-O-5, WES-O-6, WES-P-4, WES-P-8</p> <p>BD-CM-P-12 and BD-CM-P-13 explicitly require protection of Natura sites. Wording added to policy BD-TO-P-1 to highlight compliance with Article 6 of the Habitats Directive is also very relevant here.</p>						
BD-CM-P-9	None	None	None	None	None	None
<p>Specific Action Required: Avoidance/Mitigation/Policy Deletion OR Amendment</p> <p>None</p>						
BD-CM-P-10	As in BD-CM-P-1 above	As in BD-CM-P-1 above	As in BD-CM-P-1 above	As in BD-CM-P-1 above	As in BD-CM-P-1 above	
BD-CM-P-11	As in BD-CM-P-1 above	As in BD-CM-P-1 above	As in BD-CM-P-1 above	As in BD-CM-P-1 above	As in BD-CM-P-1 above	

Policy/ Objective	Natura 2000 That May Be Affected (Name/Code)	Potential Impact of Policy/ Objective	Risk of Significance Impact (Y/N)	Potential of Combination Impacts	Risk of Significant Combination Impacts'	Mitigation
BD-CM-P-12	As in BD-CM-P-1 above	As in BD-CM-P-1 above	As in BD-CM-P-1 above	As in BD-CM-P-1 above	As in BD-CM-P-1 above	
BD-CM-P-13	As in BD-CM-P-1 above	As in BD-CM-P-1 above	As in BD-CM-P-1 above	As in BD-CM-P-1 above	As in BD-CM-P-1 above	
BD-CM-P-14	As in BD-CM-P-1 above	As in BD-CM-P-1 above	As in BD-CM-P-1 above	As in BD-CM-P-1 above	As in BD-CM-P-1 above	
BD-CM-P-15	As in BD-CM-P-1 above	As in BD-CM-P-1 above	As in BD-CM-P-1 above	As in BD-CM-P-1 above	As in BD-CM-P-1 above	
<p>Specific Action Required: Avoidance/Mitigation/Policy Deletion OR Amendment</p> <p>Objectives and policies of Part C Towns are subject to all other policies and objectives of the CDP. Natural Heritage Policies and Objectives NH-O-1 to NH-O-6, NH-O-8 to NH-O-11, NH-P-1 to NH-P-5, NH-P-9, NH-P-10, NH-P-18 ensure compliance with Article 6 of the Habitats Directive , provide protection and promote conservation of Natura sites and the integrity of the Natura network.</p> <p>The following policies also ensure either explicit compliance with Article 6 of the habitats Directive to protect Natura sites or protection of the wider environment: WES-O-4, WES-O-5, WES-O-6, WES-P-4, WES-P-8</p> <p>BD-CM-P-12 and BD-CM-P-13 explicitly require protection of Natura sites. Wording added to policy BD-TO-P-1 to highlight compliance with Article 6 of the Habitats Directive is also very relevant here.</p>						
COMMUNITY USE OF SCHOOL FACILITIES POLICIES SPECIFIC TO BUNDORAN						
BD-SCC-P-1	As in BD-CM-P-1 above	As in BD-CM-P-1 above	As in BD-CM-P-1 above	As in BD-CM-P-1 above	As in BD-CM-P-1 above	As in BD-CM-P-1 above. Wording has been added to BD-SCC-P-2 to ensure compliance with the requirements of Article 6 of the Habitats Directive

Policy/ Objective	Natura 2000 That May Be Affected (Name/Code)	Potential Impact of Policy/ Objective	Risk of Significance Impact (Y/N)	Potential of Combination Impacts	Risk of Significant Combination Impacts'	Mitigation
BD-SCC-P-2	As in BD-CM-P-1 above	As in BD-CM-P-1 above	As in BD-CM- P-1 above	As in BD-CM- P-1 above	As in BD-CM-P-1 above	
<p>Specific Action Required: Avoidance/Mitigation/Policy Deletion OR Amendment</p> <p>Objectives and policies of Part C Towns are subject to all other policies and objectives of the CDP. Natural Heritage Policies and Objectives NH-O-1 to NH-O-6, NH-O-8 to NH-O-11, NH-P-1 to NH-P-5, NH-P-9, NH-P-10, NH-P-18 ensure compliance with Article 6 of the Habitats Directive , provide protection and promote conservation of Natura sites and the integrity of the Natura network.</p> <p>The following policies also ensure either explicit compliance with Article 6 of the habitats Directive to protect Natura sites or protection of the wider environment: WES-O-4, WES-O-5, WES-O-6, WES-P-4, WES-P-8</p> <p>Wording has been added to BD-SCC-P-2 to ensure compliance with the requirements of Article 6 of the Habitats Directive.</p>						
Zoning Objectives in relation to Letterkenny						
Established Development	Potentially all sites in the zone of influence of Letterkenny	The intent of zoning for Letterkenny is to provide for appropriate planning and sustainable development subject to consideration (amongst others) of environmental designations. Infrastructure associated with development, increased resource demands and emissions, disturbance and land take can all	Potential	Potential	Potential. Regional developments together with development in line with this policy could combine to cause unacceptable pressure on a protected site.	The zoning objectives set out in the CDP are robust and evidence based in relation to environmental considerations and capacity to absorb proposed development. The analysis of provision and availability of infrastructure has allowed development to be directed to appropriate areas within the county and to avoid the most vulnerable and sensitive areas. The strategy of

Policy/ Objective	Natura 2000 That May Be Affected (Name/Code)	Potential Impact of Policy/ Objective	Risk of Significance Impact (Y/N)	Potential of Combination Impacts	Risk of Significant Combination Impacts'	Mitigation
		impact on the Natura network.				sequential outward development within the settlement layers and policies restricting many developments to urban areas also avoids pressures on receiving environments, in particular on Natura 2000 sites. In particular the provisions of Natural Heritage objectives and policies set out in Part B of the Development Plan provide for compliance with the requirements of Article 6 of the Habitats Directive.
Strategic Community Opportunity	As in 'Established Development' above	As in 'Established Development' above	As in 'Established Development' above	As in 'Established Development' above	As in 'Established Development' above	
Community Facilities	As in 'Established Development' above	As in 'Established Development' above	As in 'Established Development' above	As in 'Established Development' above	As in 'Established Development' above	
Town Centre	As in 'Established Development' above	As in 'Established Development' above	As in 'Established Development' above	As in 'Established Development' above	As in 'Established Development' above	
Primarily Residential-Phase 1	As in 'Established Development' above	As in 'Established Development' above	As in 'Established Development' above	As in 'Established Development' above	As in 'Established Development' above	
Strategic Residential Reserve	As in 'Established Development' above	As in 'Established Development' above	As in 'Established Development' above	As in 'Established Development' above	As in 'Established Development' above	
General Employment	As in 'Established Development' above	As in 'Established Development' above	As in 'Established Development' above	As in 'Established Development' above	As in 'Established Development' above	

Policy/ Objective	Natura 2000 That May Be Affected (Name/Code)	Potential Impact of Policy/ Objective	Risk of Significance Impact (Y/N)	Potential of Combination Impacts	Risk of Significant Combination Impacts'	Mitigation
			above	above		
Commercial	As in 'Established Development' above	As in 'Established Development' above	As in 'Established Development' above	As in 'Established Development' above	As in 'Established Development' above	
Opportunity Sites	As in 'Established Development' above	As in 'Established Development' above	As in 'Established Development' above	As in 'Established Development' above	As in 'Established Development' above	
Education	As in 'Established Development' above	As in 'Established Development' above	As in 'Established Development' above	As in 'Established Development' above	As in 'Established Development' above	
Open Space	As in 'Established Development' above	As in 'Established Development' above	As in 'Established Development' above	As in 'Established Development' above	As in 'Established Development' above	
Local Environment	As in 'Established Development' above	As in 'Established Development' above	As in 'Established Development' above	As in 'Established Development' above	As in 'Established Development' above	
Flood risk area	As in 'Established Development' above	As in 'Established Development' above	As in 'Established Development' above	As in 'Established Development' above	As in 'Established Development' above	

Policy/ Objective	Natura 2000 That May Be Affected (Name/Code)	Potential Impact of Policy/ Objective	Risk of Significance Impact (Y/N)	Potential of Combination Impacts	Risk of Significant Combination Impacts'	Mitigation
Services	As in 'Established Development' above	As in 'Established Development' above	As in 'Established Development' above	As in 'Established Development' above	As in 'Established Development' above	
Neighbourhood Centre Area	As in 'Established Development' above	As in 'Established Development' above	As in 'Established Development' above	As in 'Established Development' above	As in 'Established Development' above	
<p>Specific Action Required: Avoidance/Mitigation/Policy Deletion OR Amendment</p> <p>Objectives and policies of Part C Towns are subject to all other policies and objectives of the CDP. Natural Heritage Policies and Objectives NH-O-1 to NH-O-6, NH-O-8 to NH-O-11, NH-P-1 to NH-P-5, NH-P-9, NH-P-10, NH-P-18 ensure compliance with Article 6 of the Habitats Directive , provide protection and promote conservation of Natura sites and the integrity of the Natura network.</p> <p>The following policies also ensure either explicit compliance with Article 6 of the Habitats Directive to protect Natura sites or protection of the wider environment: WES-O-4, WES-O-5, WES-O-6, WES-P-4, WES-P-8</p>						
Zoning Objectives in relation to Buncrana						
Residential (Phase 1)	Potentially all sites in the zone of influence of Buncrana	The intent of zoning for Buncrana is to provide for appropriate planning and sustainable development subject to consideration (amongst others) of environmental designations. Infrastructure associated with	Potential	Potential	Potential. Regional developments together with development in line with this policy could combine to cause unacceptable pressure on a protected site.	The zoning objectives set out in the CDP are robust and evidence based in relation to environmental considerations and capacity to absorb proposed development. The analysis of provision and availability of infrastructure has allowed development to be

Policy/ Objective	Natura 2000 That May Be Affected (Name/Code)	Potential Impact of Policy/ Objective	Risk of Significance Impact (Y/N)	Potential of Combination Impacts	Risk of Significant Combination Impacts'	Mitigation
		development, increased resource demands and emissions, disturbance and land take can all impact on the Natura network.				<p>directed to appropriate areas within the county and to avoid the most vulnerable and sensitive areas. The strategy of sequential outward development within the settlement layers and policies restricting many developments to urban areas also avoids pressures on receiving environments, in particular on Natura 2000 sites.</p> <p>In particular the provisions of Natural Heritage objectives and policies set out in the Part B of the Development Plan provide for compliance with the requirements of Article 6 of the Habitats Directive.</p>
Strategic Residential Reserve	As in 'Residential (Phase 1)' above	As in 'Residential (Phase 1)' above	As in 'Residential (Phase 1)' above	As in 'Residential (Phase 1)' above	As in 'Residential (Phase 1)' above	
Town Centre	As in 'Residential (Phase 1)' above	As in 'Residential (Phase 1)' above	As in 'Residential (Phase 1)' above	As in 'Residential (Phase 1)' above	As in 'Residential (Phase 1)' above	
Community/ Service	As in 'Residential (Phase 1)' above	As in 'Residential (Phase 1)' above	As in 'Residential (Phase 1)' above	As in 'Residential (Phase 1)' above	As in 'Residential (Phase 1)' above	
Amenity/ Recreation	As in 'Residential (Phase 1)' above	As in 'Residential (Phase 1)' above	As in 'Residential (Phase 1)' above	As in 'Residential (Phase 1)' above	As in 'Residential (Phase 1)' above	
Mixed Use/ Tourism	As in 'Residential (Phase 1)' above	As in 'Residential (Phase 1)' above	As in 'Residential (Phase 1)' above	As in 'Residential (Phase 1)' above	As in 'Residential (Phase 1)' above	

Policy/ Objective	Natura 2000 That May Be Affected (Name/Code)	Potential Impact of Policy/ Objective	Risk of Significance Impact (Y/N)	Potential of Combination Impacts	Risk of Significant Combination Impacts'	Mitigation
General Employment	As in 'Residential (Phase 1)' above	As in 'Residential (Phase 1)' above	As in 'Residential (Phase 1)' above	As in 'Residential (Phase 1)' above	As in 'Residential (Phase 1)' above	
Established Development	As in 'Residential (Phase 1)' above	As in 'Residential (Phase 1)' above	As in 'Residential (Phase 1)' above	As in 'Residential (Phase 1)' above	As in 'Residential (Phase 1)' above	
Infrastructure	As in 'Residential (Phase 1)' above	As in 'Residential (Phase 1)' above	As in 'Residential (Phase 1)' above	As in 'Residential (Phase 1)' above	As in 'Residential (Phase 1)' above	
Coastal Protection Area	As in 'Residential (Phase 1)' above	As in 'Residential (Phase 1)' above	As in 'Residential (Phase 1)' above	As in 'Residential (Phase 1)' above	As in 'Residential (Phase 1)' above	
Agricultural/ Rural	As in 'Residential (Phase 1)' above	As in 'Residential (Phase 1)' above	As in 'Residential (Phase 1)' above	As in 'Residential (Phase 1)' above	As in 'Residential (Phase 1)' above	
<p>Specific Action Required: Avoidance/Mitigation/Policy Deletion OR Amendment</p> <p>Objectives and policies of Part C Towns are subject to all other policies and objectives of the CDP. Natural Heritage Policies and Objectives NH-O-1 to NH-O-6, NH-O-8 to NH-O-11, NH-P-1 to NH-P-5, NH-P-9, NH-P-10, NH-P-18 ensure compliance with Article 6 of the Habitats Directive, provide protection and promote conservation of Natura sites and the integrity of the Natura network.</p> <p>The following policies also ensure either explicit compliance with Article 6 of the Habitats Directive to protect Natura sites or protection of the wider</p>						

Policy/ Objective	Natura 2000 That May Be Affected (Name/Code)	Potential Impact of Policy/ Objective	Risk of Significance Impact (Y/N)	Potential of Combination Impacts	Risk of Significant Combination Impacts'	Mitigation
environment: WES-O-4, WES-O-5, WES-O-6, WES-P-4, WES-P-8						
Zoning Objectives in relation to Bundoran						
Open Space/ Amenity	Potentially all sites in the zone of influence of Bundoran	The intent of zoning for Bundoran is to provide for appropriate planning and sustainable development subject to consideration (amongst others) of environmental designations. Infrastructure associated with development, increased resource demands and emissions, disturbance and land take can all impact on the Natura network.	Potential	Potential	Potential. Regional developments together with development in line with this policy could combine to cause unacceptable pressure on a protected site.	The zoning objectives set out in the CDP are robust and evidence based in relation to environmental considerations and capacity to absorb proposed development. The analysis of provision and availability of infrastructure has allowed development to be directed to appropriate areas within the county and to avoid the most vulnerable and sensitive areas. The strategy of sequential outward development within the settlement layers and policies restricting many developments to urban areas also avoids pressures on receiving environments, in particular on Natura 2000 sites. In particular the provisions of Natural Heritage objectives and policies set out in the Part B of
Caravan Park	As in 'Open Space/Amenity' above	As in 'Open Space/Amenity' above	As in 'Open Space/Amenity' above	As in 'Open Space/Amenity' above	As in 'Open Space/Amenity' above	
Coastal Conservation Zone	As in 'Open Space/Amenity' above	As in 'Open Space/Amenity' above	As in 'Open Space/Amenity' above	As in 'Open Space/Amenity' above	As in 'Open Space/Amenity' above	
Coastal Management	As in 'Open Space/Amenity'	As in 'Open	As in 'Open Space/Amenity	As in 'Open Space/Ameni	As in 'Open	

Policy/ Objective	Natura 2000 That May Be Affected (Name/Code)	Potential Impact of Policy/ Objective	Risk of Significance Impact (Y/N)	Potential of Combination Impacts	Risk of Significant Combination Impacts'	Mitigation
Zone	above	Space/Amenity' above	' above	ty' above	Space/Amenity' above	the Development Plan provide for compliance with the requirements of Article 6 of the Habitats Directive.
Community Facilities	As in 'Open Space/Amenity' above	As in 'Open Space/Amenity' above	As in 'Open Space/Amenity' above	As in 'Open Space/Amenity' above	As in 'Open Space/Amenity' above	
East and West Gateway Opportunity Sites	As in 'Open Space/Amenity' above	As in 'Open Space/Amenity' above	As in 'Open Space/Amenity' above	As in 'Open Space/Amenity' above	As in 'Open Space/Amenity' above	
Enterprise / Employment	As in 'Open Space/Amenity' above	As in 'Open Space/Amenity' above	As in 'Open Space/Amenity' above	As in 'Open Space/Amenity' above	As in 'Open Space/Amenity' above	
Established Development	As in 'Open Space/Amenity' above	As in 'Open Space/Amenity' above	As in 'Open Space/Amenity' above	As in 'Open Space/Amenity' above	As in 'Open Space/Amenity' above	
Established Rural Development	As in 'Open Space/Amenity' above	As in 'Open Space/Amenity' above	As in 'Open Space/Amenity' above	As in 'Open Space/Amenity' above	As in 'Open Space/Amenity' above	
Finner Camp Opportunity Site	As in 'Open Space/Amenity' above	As in 'Open Space/Amenity' above	As in 'Open Space/Amenity' above	As in 'Open Space/Amenity' above	As in 'Open Space/Amenity' above	
Liable to Flood	As in 'Open Space/Amenity' above	As in 'Open Space/Amenity' above	As in 'Open Space/Amenity' above	As in 'Open Space/Amenity' above	As in 'Open Space/Amenity' above	

Policy/ Objective	Natura 2000 That May Be Affected (Name/Code)	Potential Impact of Policy/ Objective	Risk of Significance Impact (Y/N)	Potential of Combination Impacts	Risk of Significant Combination Impacts'	Mitigation
Opportunity Sites	As in 'Open Space/Amenity' above	As in 'Open Space/Amenity' above	As in 'Open Space/Amenity' ' above	As in 'Open Space/Ameni ty' above	As in 'Open Space/Amenity' above	
Proposed Road Alignments (Indicative)	As in 'Open Space/Amenity' above	As in 'Open Space/Amenity' above	As in 'Open Space/Amenity' ' above	As in 'Open Space/Ameni ty' above	As in 'Open Space/Amenity' above	
Protected Structures and National Monuments	As in 'Open Space/Amenity' above	As in 'Open Space/Amenity' above	As in 'Open Space/Amenity' ' above	As in 'Open Space/Ameni ty' above	As in 'Open Space/Amenity' above	
Provision of Walk/ Cycleways	As in 'Open Space/Amenity' above	As in 'Open Space/Amenity' above	As in 'Open Space/Amenity' ' above	As in 'Open Space/Ameni ty' above	As in 'Open Space/Amenity' above	
Recreational/ Leisure	As in 'Open Space/Amenity' above	As in 'Open Space/Amenity' above	As in 'Open Space/Amenity' ' above	As in 'Open Space/Ameni ty' above	As in 'Open Space/Amenity' above	
Residential Phase 1	As in 'Open Space/Amenity' above	As in 'Open Space/Amenity' above	As in 'Open Space/Amenity' ' above	As in 'Open Space/Ameni ty' above	As in 'Open Space/Amenity' above	
Residential Phase 2	As in 'Open Space/Amenity' above	As in 'Open Space/Amenity' above	As in 'Open Space/Amenity' ' above	As in 'Open Space/Ameni ty' above	As in 'Open Space/Amenity' above	
Tourist Facilities	As in 'Open Space/Amenity' above	As in 'Open Space/Amenity' above	As in 'Open Space/Amenity'	As in 'Open Space/Ameni ty' above	As in 'Open Space/Amenity' above	

Policy/ Objective	Natura 2000 That May Be Affected (Name/Code)	Potential Impact of Policy/ Objective	Risk of Significance Impact (Y/N)	Potential of Combination Impacts	Risk of Significant Combination Impacts'	Mitigation
	above		' above	ty' above		
Town Centre	As in 'Open Space/Amenity' above	As in 'Open Space/Amenity' above	As in 'Open Space/Amenity' ' above	As in 'Open Space/Amenity' ty' above	As in 'Open Space/Amenity' above	
<p>Specific Action Required: Avoidance/Mitigation/Policy Deletion OR Amendment</p> <p>Objectives and policies of Part C Towns are subject to all other policies and objectives of the CDP. Natural Heritage Policies and Objectives NH-O-1 to NH-O-6, NH-O-8 to NH-O-11, NH-P-1 to NH-P-5, NH-P-9, NH-P-10, NH-P-18 ensure compliance with Article 6 of the Habitats Directive , provide protection and promote conservation of Natura sites and the integrity of the Natura network.</p> <p>The following policies also ensure either explicit compliance with Article 6 of the Habitats Directive to protect Natura sites or protection of the wider environment: WES-O-4, WES-O-5, WES-O-6, WES-P-4, WES-P-8</p>						
Zoning Objectives in relation to Settlements						
Residential	Potentially all sites in the zone of influence of Settlements	The intent of zoning for settlements is to provide for appropriate planning and sustainable development subject to consideration (amongst others) of environmental designations. Infrastructure associated with development, increased resource demands and emissions, disturbance and land take can all	Potential	Potential	Potential. Regional developments together with development in line with this policy could combine to cause unacceptable pressure on a protected site.	The zoning objectives set out in the CDP are robust and evidence based in relation to environmental considerations and capacity to absorb proposed development. The analysis of provision and availability of infrastructure has allowed development to be directed to appropriate areas within the county and to avoid the most vulnerable and sensitive areas. The strategy of

Policy/ Objective	Natura 2000 That May Be Affected (Name/Code)	Potential Impact of Policy/ Objective	Risk of Significance Impact (Y/N)	Potential of Combination Impacts	Risk of Significant Combination Impacts'	Mitigation
		impact on the Natura network.				sequential outward development within the settlement layers and policies restricting many developments to urban areas also avoids pressures on receiving environments, in particular on Natura 2000 sites. In particular the provisions of Natural Heritage objectives and policies set out in the Part B of the Development Plan provide for compliance with the requirements of Article 6 of the Habitats Directive.
Amenity	As in 'Residential' above	As in 'Residential' above	As in 'Residential' above	As in 'Residential' above	As in 'Residential' above	
Opportunity Sites	As in 'Residential' above	As in 'Residential' above	As in 'Residential' above	As in 'Residential' above	As in 'Residential' above	
Town Centre	As in 'Residential' above	As in 'Residential' above	As in 'Residential' above	As in 'Residential' above	As in 'Residential' above	
Education	As in 'Residential' above	As in 'Residential' above	As in 'Residential' above	As in 'Residential' above	As in 'Residential' above	
Tourism	As in 'Residential' above	As in 'Residential' above	As in 'Residential' above	As in 'Residential' above	As in 'Residential' above	
Community Facilities	As in 'Residential' above	As in 'Residential' above	As in 'Residential' above	As in 'Residential' above	As in 'Residential' above	
Town Centre	As in 'Residential' above	As in 'Residential' above	As in 'Residential' above	As in 'Residential' above	As in 'Residential' above	

Policy/ Objective	Natura 2000 That May Be Affected (Name/Code)	Potential Impact of Policy/ Objective	Risk of Significance Impact (Y/N)	Potential of Combination Impacts	Risk of Significant Combination Impacts'	Mitigation
Infrastructure / Utilities	As in 'Residential' above	As in 'Residential' above	As in 'Residential' above	As in 'Residential' above	As in 'Residential' above	
<p>Specific Action Required: Avoidance/Mitigation/Policy Deletion OR Amendment</p> <p>Objectives and policies of Part C Towns are subject to all other policies and objectives of the CDP. Natural Heritage Policies and Objectives NH-O-1 to NH-O-6, NH-O-8 to NH-O-11, NH-P-1 to NH-P-5, NH-P-9, NH-P-10, NH-P-18 ensure compliance with Article 6 of the Habitats Directive , provide protection and promote conservation of Natura sites and the integrity of the Natura network.</p> <p>The following policies also ensure either explicit compliance with Article 6 of the Habitats Directive to protect Natura sites or protection of the wider environment: WES-O-4, WES-O-5, WES-O-6, WES-P-4, WES-P-8</p>						

